



DEPARTMENT OF RESOURCE MANAGEMENT

Building Division

1855 Placer Street, Suite 102

Redding, California 96001

Phone: (530) 225-5761 Fax: (530) 245-6468

Inspection Request Line: (530) 244-5068

Web: shastacounty.gov/resource-management Email: resourcemanagement@co.shasta.ca.us

DECLARATION OF INSTALLATION FOR SMOKE AND CARBON MONOXIDE ALARMS

(Rev: 01-03-23)

Permit # _____

Property Address: _____

Parcel # _____

When alterations, repairs or additions requiring a permit occur, SMOKE DETECTORS shall be installed in each sleeping room, and outside each separate sleeping area in the immediate vicinity of the bedrooms, and on each additional story of the dwelling, including basements and habitable attics as required by the California Model Codes.

All dwellings or sleeping units containing fuel burning appliances or having attached garages, CARBON MONOXIDE detectors shall be installed outside each separate sleeping area in the immediate vicinity of the bedrooms, and on each additional story of the dwelling, including basements in compliance with California model codes.

All alarms shall comply with requirements for listing and approval by the Office of the State Fire Marshal. As owner of the above-referenced property, I hereby certify that I have installed the smoke detectors and carbon monoxide detectors in accordance with the manufacturer's instructions and in compliance with the above sections.

I declare under penalty of perjury that the foregoing is true and correct, and that this declaration was executed on (Date) _____ at Shasta County, California.

Owner's Name (printed/typed): _____

Signature of Owner: _____

This certification must be completed and provided to the building inspector prior to final signoff of all permits requiring compliance.

Note: Form may be used for permits where a building inspector is not required to go inside for the inspections.

RESIDENTIAL SMOKE AND CARBON MONOXIDE ALARM REQUIREMENTS

All residential permits require smoke & carbon monoxide detectors throughout the residence. Smoke & carbon monoxide detectors must be installed in accordance with the California Model Code and will be verified at the permit final. All alarms shall comply with requirements for listing and approval by the Office of the State Fire Marshal.

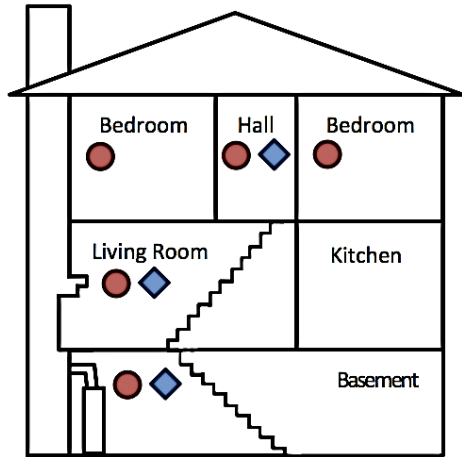

Multi Story Residence

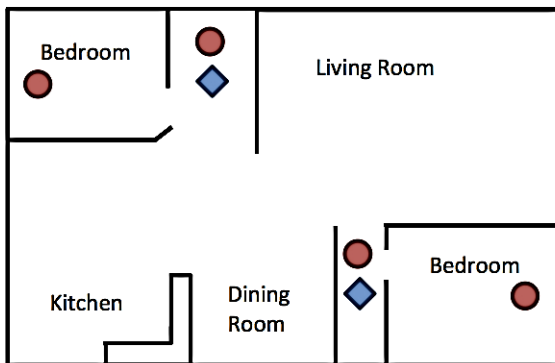

Single Story Residence

| KEY | ● Smoke Alarms |
|-----|------------------------|
| | ◆ CO Alarms |
| | ●◆ Both or Combination |

Smoke Alarms shall be installed in the following locations:

- In each sleeping room.
- Outside each sleeping area in the immediate vicinity of the bedrooms.
- On each additional story of the dwelling, including basements but not including crawl spaces and uninhabitable attics

Carbon Monoxide Alarms shall be installed in the following locations:

- Outside of each separate dwelling unit sleeping area in the immediate vicinity of the bedroom(s).
- On every level of a dwelling unit including basements.

Power and Interconnection

- Power must be supplied by the buildings primary power source* for both smoke and carbon monoxide detectors and they must have a battery backup.

**For existing buildings where walls and ceiling finishes are not being opened a battery only device may be used.*

- Where more than one smoke detectors are installed they must be interconnected
- Where more than one carbon monoxide alarm is installed, they must be interconnected*

**Interconnection is not required in existing dwelling units where repairs do not result in the removal of wall and ceiling finishes, there is no access by means of attic, basement or crawl space, and no previous method for interconnection existed.*

Smoke Alarms (CRC Section R314)

Alterations, repairs, additions.

When alterations, repairs or additions requiring a permit occur, or when one or more sleeping rooms are added or created in existing dwellings, the individual dwelling unit shall be equipped with smoke alarms located are required for new dwellings.

Carbon Monoxide Alarms (CRC Section R315)

Where required in existing dwellings.

Where a permit is required for alterations, repairs or additions, existing dwelling units that have attached garages or fuel burning appliances shall be provide with monoxide alarms.