

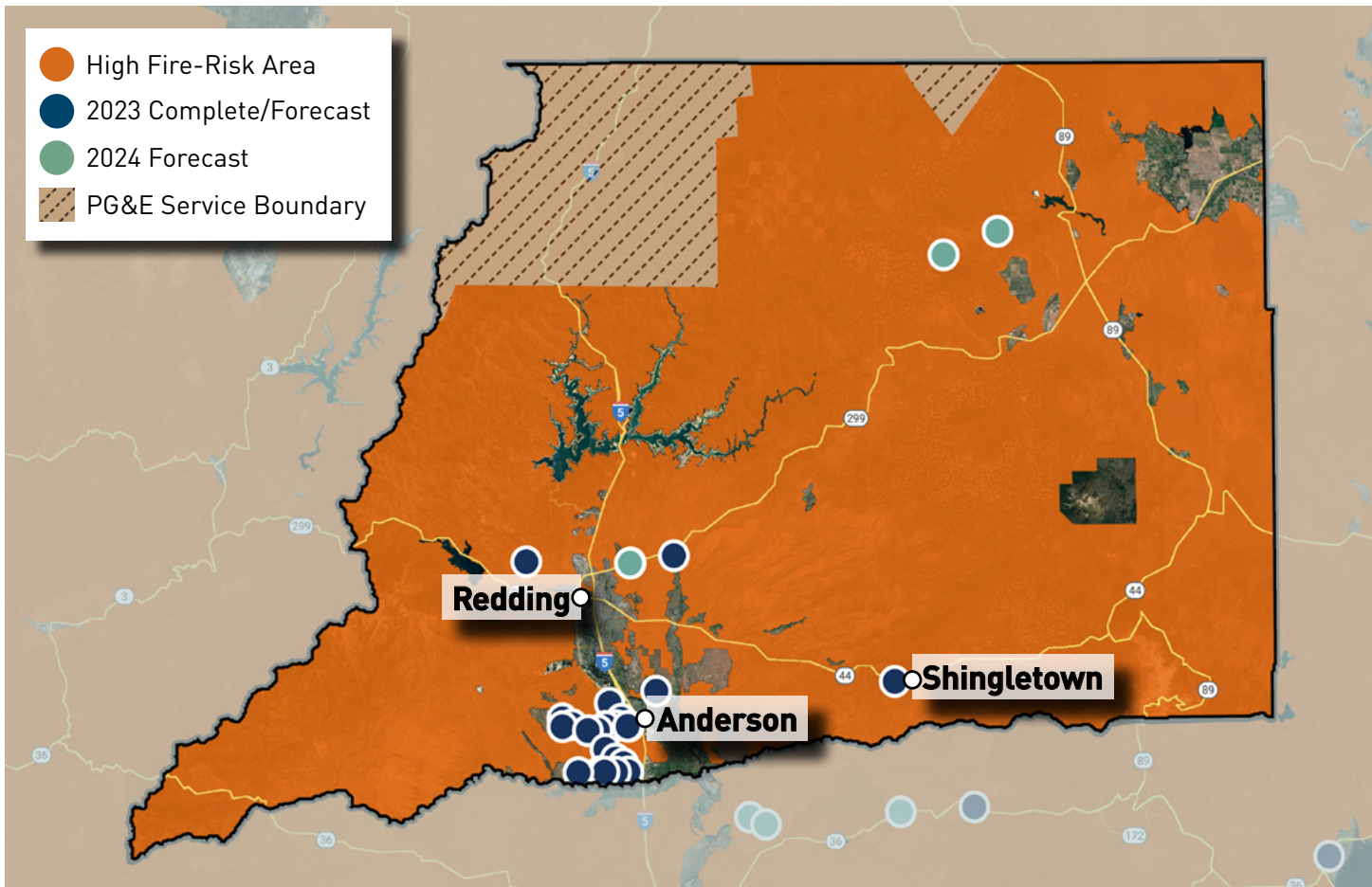

Undergrounding Map Shasta County

To reduce the risk of wildfires and keep our customers and communities safe, PG&E is undergrounding 350 miles of distribution lines across our service area in 2023. The map below shows the locations of recently completed/forecasted projects for 2023, as well as areas we have identified for potential undergrounding work in 2024. Forecast miles include areas that are in any stage of the planning process and projects may be completed over multiple years.

2023 COMPLETE/FORECAST	2024 FORECAST
APPROX. 77 MILES	APPROX. 20 MILES



For more information, please visit pge.com/undergrounding.

Data per the 3/27/23 Wildfire Mitigation Plan. This map is for illustrative purposes. Forecasts can change as our risk model evolves to address the greatest wildfire risk. Forecast miles also exceed annual targets. Mileage in your community may increase or decrease due to access, weather, permitting or other constraints. In most cases, if a project is not completed during the year originally identified, it will continue through planning/construction phases during subsequent years.