

CRESS ACCESSORY DWELLING UNIT

SHASTA COUNTY PRE-APPROVED ADUS



CRESS ADU FEATURES & OPTIONS

780 Square feet of interior living space
2 bedroom, 1 bathroom with stacked laundry

Option for attached single-car garage (16' x 21')
Option for hip roof with stucco exterior
Option for single sloped shed roof
Option of mirrored floor plan and elevations

NOT FOR CONSTRUCTION

SHEET INDEX:

| T1 | TITLE SHEET - ALL OPTIONS |
|-------|---------------------------------------|
| A2.1A | FLOOR PLAN - OPTION 'A' & MIRRORED |
| A2.1B | FLOOR PLAN - OPTION 'B' |
| A2.1C | FLOOR PLAN - OPTION 'C' |
| A2.1D | FLOOR PLAN - OPTION 'D' |
| A3.1A | EXTERIOR ELEVATIONS - OPTION 'A' |
| A3.1M | EXTERIOR ELEVATIONS - MIRRORED OPTION |
| A3.1B | EXTERIOR ELEVATIONS - OPTION 'B' |
| A3.1C | EXTERIOR ELEVATIONS - OPTION 'C' |
| A3.1D | EXTERIOR ELEVATIONS - OPTION 'D' |

COPYRIGHT © 2023
CMC ARCHITECTURE RETAINS ALL RIGHTS TO PROPRIETARY INFORMATION, INCLUDING, WITHOUT LIMITATION, METHODOLOGIES AND METHODS OF ANALYSIS, IDEAS, CONCEPTS, ARRANGEMENTS, PLANS, EXPRESSIONS, KNOW-HOW, METHODS, TECHNIQUES, SKILLS, KNOWLEDGE, AND EXPERIENCE POSSESSED BY CMC ARCHITECTURE PRIOR TO, OR ACQUIRED DURING THE DEVELOPMENT OF THIS PROJECT AND SHALL NOT BE RESTRICTED IN ANY WAY WITH RESPECT THERETO.
STIPULATION FOR REUSE
THIS DRAWING WAS PREPARED IN CONTRACT WITH SHASTA COUNTY FOR DISTRIBUTION AND USE BY THE RESIDENTS OF SHASTA COUNTY WITH A SNOW LOAD OF 20 PSF OR LESS. USE OF THIS DRAWING FOR REFERENCE OR EXAMPLE ON ANOTHER PROJECT REQUIRES THE SERVICES OF PROPERLY LICENSED ARCHITECTS AND ENGINEERS. REPRODUCTION OF THIS DRAWING FOR REUSE ON PROJECTS OUTSIDE OF SHASTA COUNTY BUILDING DEPARTMENT IS NOT AUTHORIZED AND IS CONTRARY TO THE LAW.

| | | | | |
|---|--|--------------------|--------------------------------|---|
| REVISIONS DATE: 09/14/2023 JOB NUMBER: _____ CADD FILE: _____ | LICENSED ARCHITECT ANTONETTE CARDENAS MOULTON C-35325 RENEWAL: 2/28/25 STATE OF CALIFORNIA | SEAL 09/14/2023 | COUNTY OF SHASTA CALIFORNIA | SHEET NAME & PROJECT TITLE SHEET CRESS ACCESSORY DWELLING UNIT |
|  CMC ARCHITECTURE CMCARK.COM | | | | CMC ARCHITECTURE 3301 THE CENTER DRIVE, SUITE 1 REDDING, CA 96001 (530) 440-9256 |
| SHEET <h1 style="margin: 0;">T1</h1> | | | | PERMIT SET |

© COPYRIGHT 2023 - CMC ARCHITECTURE - ALL RIGHTS RESERVED

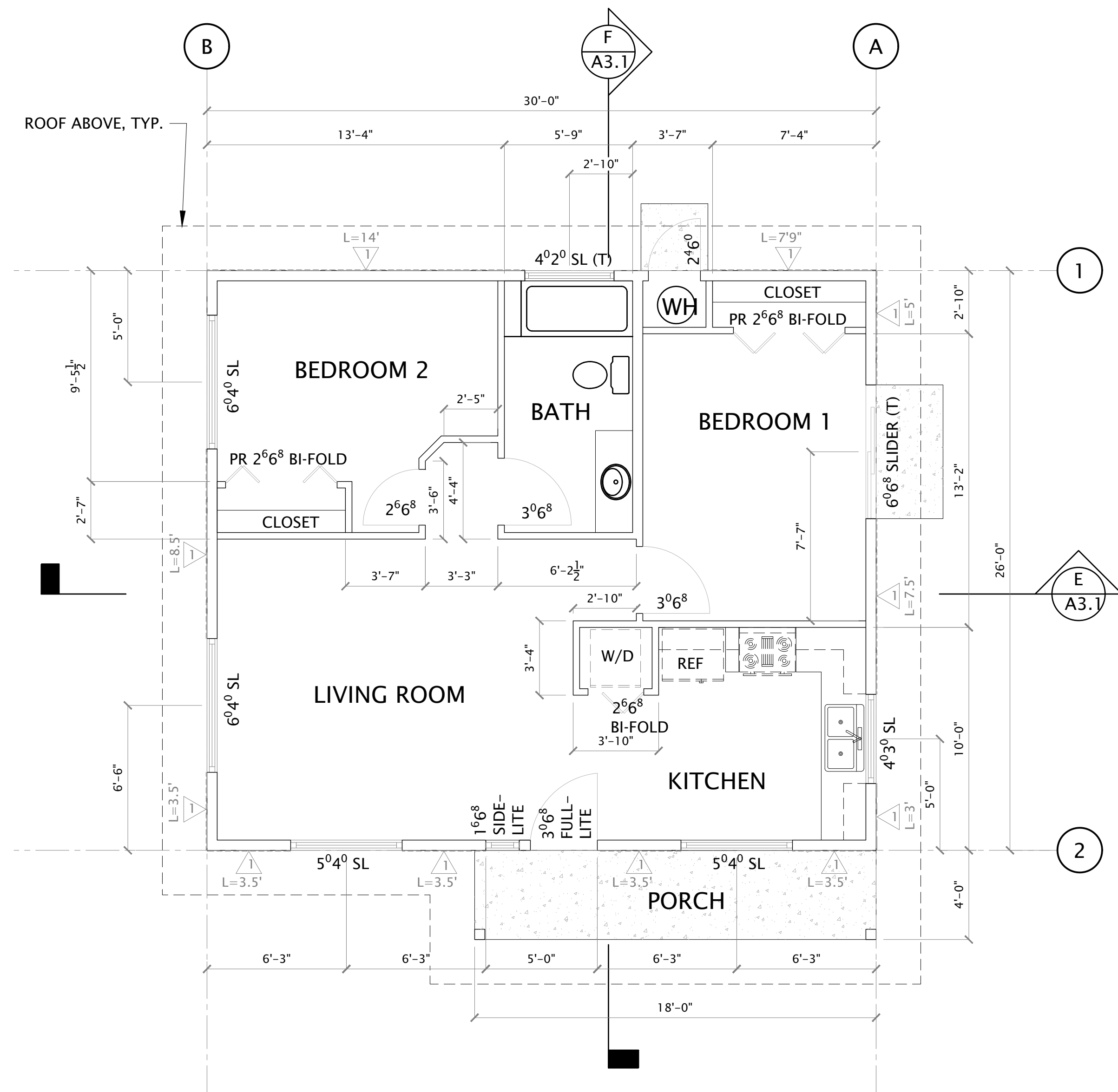

2 FLOOR PLAN — MIRRORED OPTION
SCALE: 1/4" = 1'-0" GABLE ROOF WITH FRONT PORCH

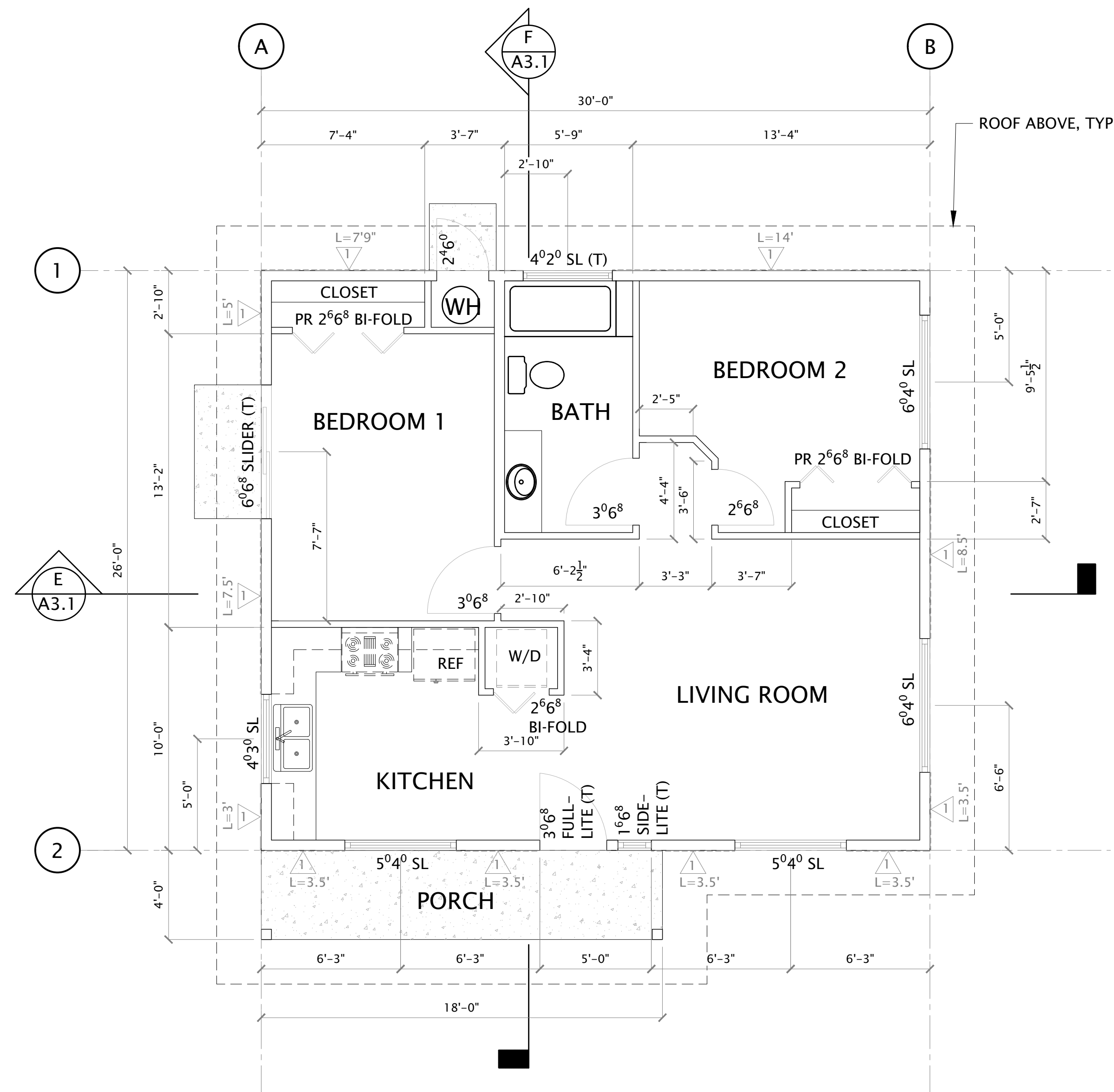

1 FLOOR PLAN — OPTION 'A'
SCALE: 1/4" = 1'-0" GABLE ROOF WITH FRONT PORCH

NOT FOR CONSTRUCTION

COPYRIGHT © 2023
CMC ARCHITECTURE RETAINS ALL RIGHTS TO PROPRIETARY INFORMATION, INCLUDING, WITHOUT LIMITATION, METHODOLOGIES AND METHODS OF ANALYSIS, IDEAS, CONCEPTS, ARRANGEMENTS, PLANS, SPECIFICATIONS, KNOW-HOW, METHODS, TECHNIQUES, SKILLS, KNOWLEDGE, AND EXPERIENCE POSSESSED BY CMC ARCHITECTURE PRIOR TO, OR ACQUIRED DURING THE DEVELOPMENT OF THIS PROJECT AND SHALL NOT BE RESTRICTED IN ANY WAY WITH RESPECT THEREOF.
STIPULATION FOR REUSE
THIS DRAWING WAS PREPARED IN CONTRACT WITH SHASTA COUNTY FOR DISTRIBUTION AND USE BY THE RESIDENTS OF SHASTA COUNTY WITH A SNOW LOAD OF 70 PSF OR LESS. USE OF THIS DRAWING FOR REFERENCE OR EXAMPLE ON ANOTHER PROJECT REQUIRES THE SERVICES OF PROPERLY LICENSED ARCHITECTS AND ENGINEERS. REPRODUCTION OF THIS DRAWING FOR REUSE ON PROJECTS OUTSIDE OF SHASTA COUNTY BUILDING DEPARTMENT IS NOT AUTHORIZED AND IS CONTRARY TO THE LAW.

| | |
|------------|------------|
| REVISIONS | |
| DATE | 09/14/2023 |
| JOB NUMBER | |
| CADD FILE | |
| SEAL | 09/14/2023 |

**FLOOR PLAN — OPTION 'A' & MIRRORED
CRESS ACCESSORY DWELLING UNIT**

CMC ARCHITECTURE
325 BIRCH STREET SUITE 1
REDFORD, CA 96080
(530) 440-9256

SHEET

A2.1A

PERMIT SET

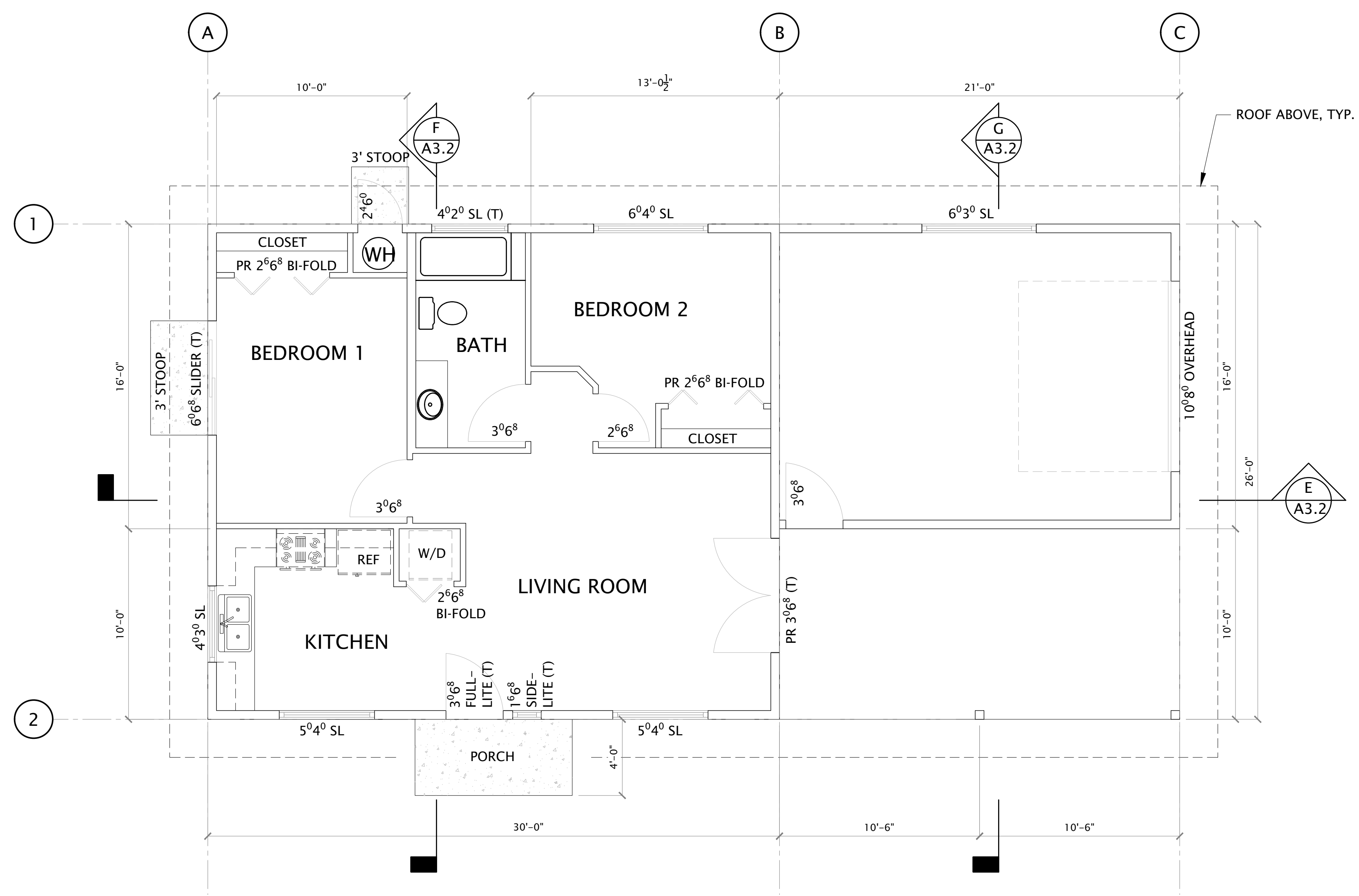

B FLOOR PLAN – OPTION 'B'
 SCALE: 1/4" = 1'-0" GABLE ROOF WITH 336 SQ FT GARAGE

NOT FOR CONSTRUCTION

COPYRIGHT © 2023
 CMC ARCHITECTURE RETAINS ALL RIGHTS TO PROPRIETARY INFORMATION, INCLUDING, WITHOUT LIMITATION, METHODOLOGIES AND METHODS OF ANALYSIS, IDEAS, CONCEPTS, ARRANGEMENTS, PLANS, EXPRESSIONS, KNOW HOW, METHODS, TECHNIQUES, SKILLS, KNOWLEDGE, AND EXPERIENCE POSSESSED BY CMC ARCHITECTURE PRIOR TO, OR ACQUIRED DURING THE DEVELOPMENT OF THIS PROJECT AND SHALL NOT BE RESTRICTED IN ANY WAY WITH RESPECT THERETO.
 STIPULATION FOR REUSE
 THIS DRAWING WAS PREPARED IN CONTRACT WITH SHASTA COUNTY FOR DISTRIBUTION AND USE BY THE RESIDENTS OF SHASTA COUNTY WITH A SNOW LOAD OF 70 PSF OR LESS. USE OF THIS DRAWING FOR REFERENCE OR EXAMPLE ON ANOTHER PROJECT REQUIRES THE SERVICES OF PROPERLY LICENSED ARCHITECTS AND ENGINEERS. REPRODUCTION OF THIS DRAWING FOR REUSE ON PROJECTS OUTSIDE OF SHASTA COUNTY BUILDING DEPARTMENT IS NOT AUTHORIZED AND IS CONTRARY TO THE LAW.

| REVISIONS | DATE | JOB NUMBER | CADD FILE |
|-----------|------------|------------|-----------|
| | 09/14/2023 | | |

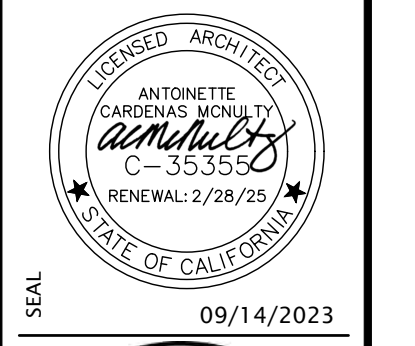

SHEET NAME & PROJECT
FLOOR PLAN – OPTION 'B'
CRESS ACCESSORY DWELLING UNIT

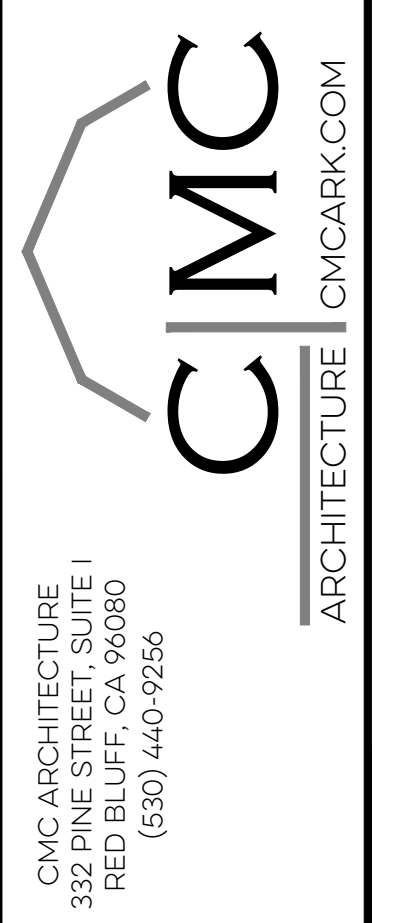

SHEET
A2.1B
 PERMIT SET

© COPYRIGHT 2023 - CMC ARCHITECTURE - ALL RIGHTS RESERVED

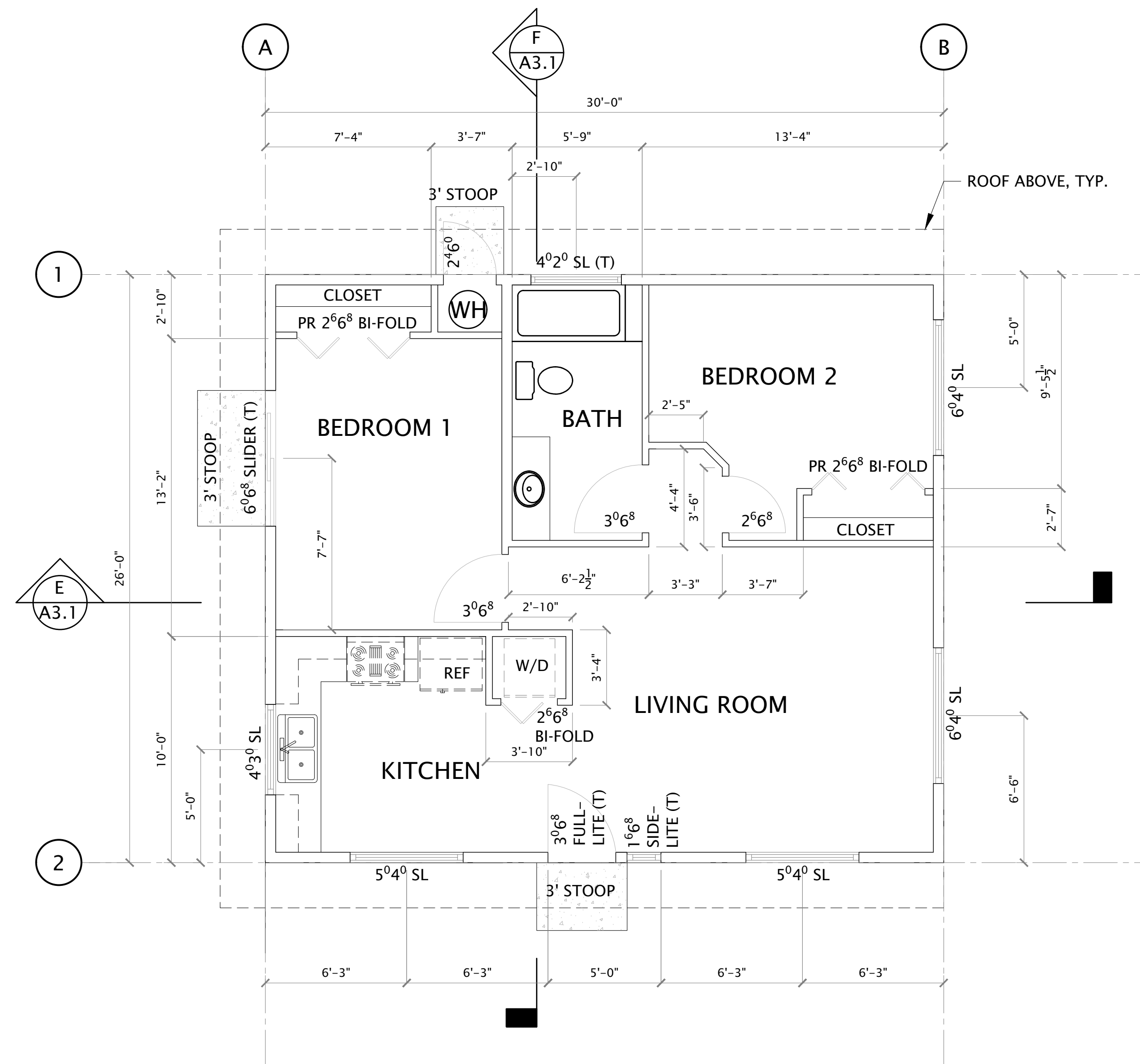

C FLOOR PLAN – OPTION 'C'
 SCALE: 1/4" = 1'-0" HIP ROOF & STUCCO EXTERIOR

NOT FOR CONSTRUCTION

COPYRIGHT © 2023
 CMC ARCHITECTURE RETAINS ALL RIGHTS TO PROPRIETARY INFORMATION, INCLUDING, WITHOUT LIMITATION, METHODOLOGIES AND METHODS OF ANALYSIS, IDEAS, CONCEPTS, ARRANGEMENTS, PLANS, EXPRESSIONS, KNOW-HOW, METHODS, TECHNIQUES, SKILLS, KNOWLEDGE, AND EXPERIENCE POSSESSED BY CMC ARCHITECTURE PRIOR TO, OR ACQUIRED DURING THE DEVELOPMENT OF THIS PROJECT AND SHALL NOT BE RESTRICTED IN ANY WAY WITH RESPECT THERETO.
 STIPULATION FOR REUSE
 THIS DRAWING WAS PREPARED IN CONTRACT WITH SHASTA COUNTY FOR DISTRIBUTION AND USE BY THE RESIDENTS OF SHASTA COUNTY WITH A SNOW LOAD OF 70 PSF OR LESS. USE OF THIS DRAWING FOR REFERENCE OR EXAMPLE ON ANOTHER PROJECT REQUIRES THE SERVICES OF PROPERLY LICENSED ARCHITECTS AND ENGINEERS. REPRODUCTION OF THIS DRAWING FOR REUSE ON PROJECTS OUTSIDE OF SHASTA COUNTY BUILDING DEPARTMENT IS NOT AUTHORIZED AND IS CONTRARY TO THE LAW.

| REVISIONS | DATE | JOB NUMBER | CADD FILE |
|-----------|------------|------------|-----------|
| | 09/14/2023 | | |

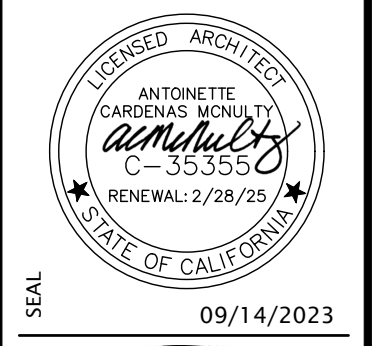

SHEET NAME & PROJECT
FLOOR PLAN – OPTION 'C'
CRESS ACCESSORY DWELLING UNIT

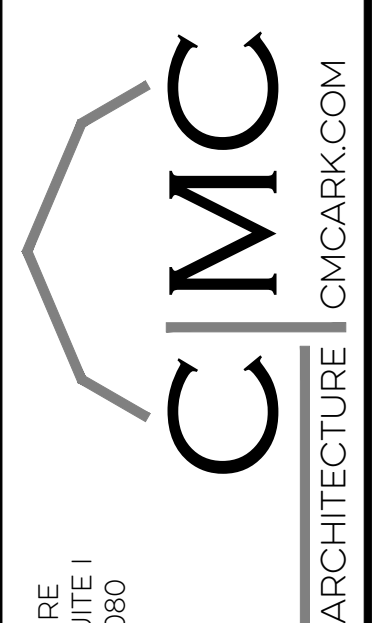

CMC ARCHITECTURE
 3300 BIRCHMOUNT DRIVE
 RED BLUFF, CA 96080
 (530) 440-9256

SHEET
A2.1C
 PERMIT SET

© COPYRIGHT 2023 - CMC ARCHITECTURE - ALL RIGHTS RESERVED

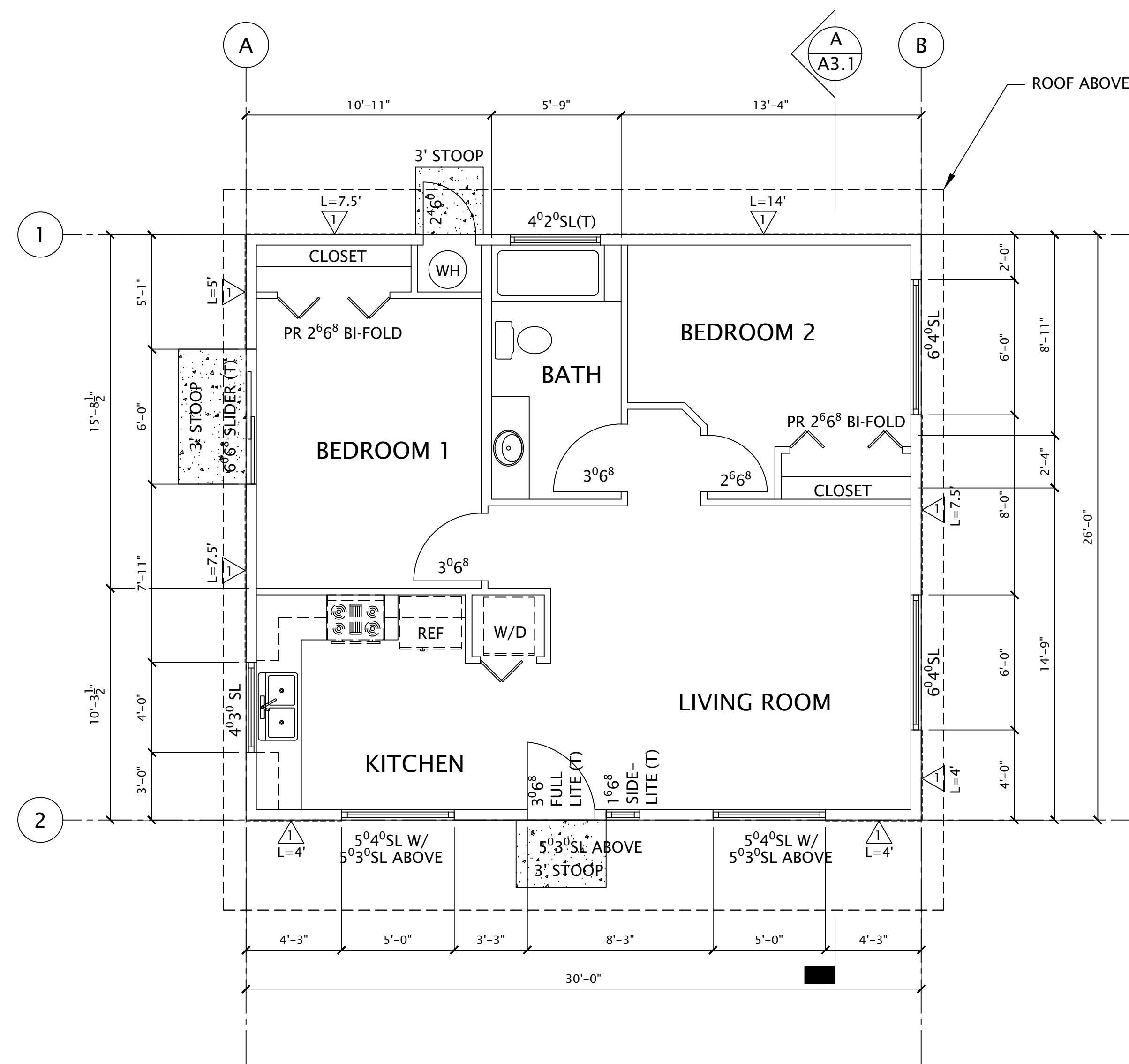

D FLOOR PLAN – OPTION 'D'
 SCALE: 1/4" = 1'-0" SHED ROOF WITH NO PORCH

NOT FOR CONSTRUCTION

COPYRIGHT © 2023
 CMC ARCHITECTURE RETAINS ALL RIGHTS TO PROPRIETARY INFORMATION, INCLUDING, WITHOUT LIMITATION, METHODOLOGIES AND METHODS OF ANALYSIS, IDEAS, CONCEPTS, ARRANGEMENTS, PLANS, EXPRESSIONS, KNOW HOW, METHODS, TECHNIQUES, SKILLS, KNOWLEDGE, AND EXPERIENCE POSSESSED BY CMC ARCHITECTURE PRIOR TO, OR ACQUIRED DURING THE DEVELOPMENT OF THIS PROJECT AND SHALL NOT BE RESTRICTED IN ANY WAY WITH RESPECT THERETO.
 STIPULATION FOR REUSE
 THIS DRAWING WAS PREPARED IN CONTRACT WITH SHASTA COUNTY FOR DISTRIBUTION AND USE BY THE RESIDENTS OF SHASTA COUNTY WITH A SNOW LOAD OF 75 PSF OR LESS. USE OF THIS DRAWING FOR REFERENCE OR EXAMPLE ON ANOTHER PROJECT REQUIRES THE SERVICES OF PROPERLY LICENSED ARCHITECTS AND ENGINEERS. REPRODUCTION OF THIS DRAWING FOR REUSE ON PROJECTS OUTSIDE OF SHASTA COUNTY BUILDING DEPARTMENT IS NOT AUTHORIZED AND IS CONTRARY TO THE LAW.

| REVISIONS |
|-----------|
| |
| |
| |
| |

DATE: 09/14/2023
 JOB NUMBER: _____
 CADD FILE: _____

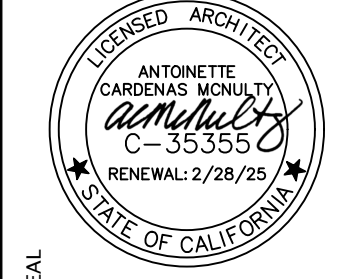

SEAL: 09/14/2023



SHEET NAME & PROJECT
FLOOR PLAN – OPTION 'D'
CRESS ACCESSORY DWELLING UNIT

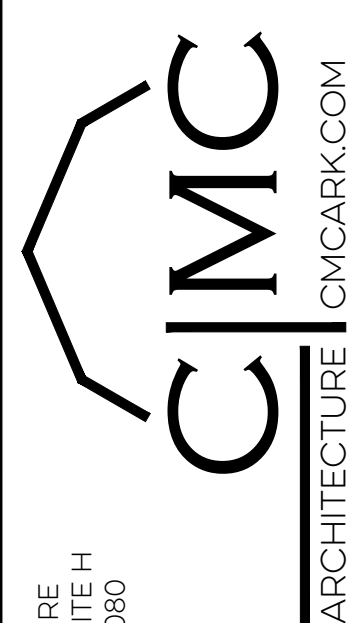

CMC ARCHITECTURE
 3275 BUREAU BLVD STE H
 RED Bluff, CA 96080
 (530) 440-9256

SHEET

A2.1D

PERMIT SET

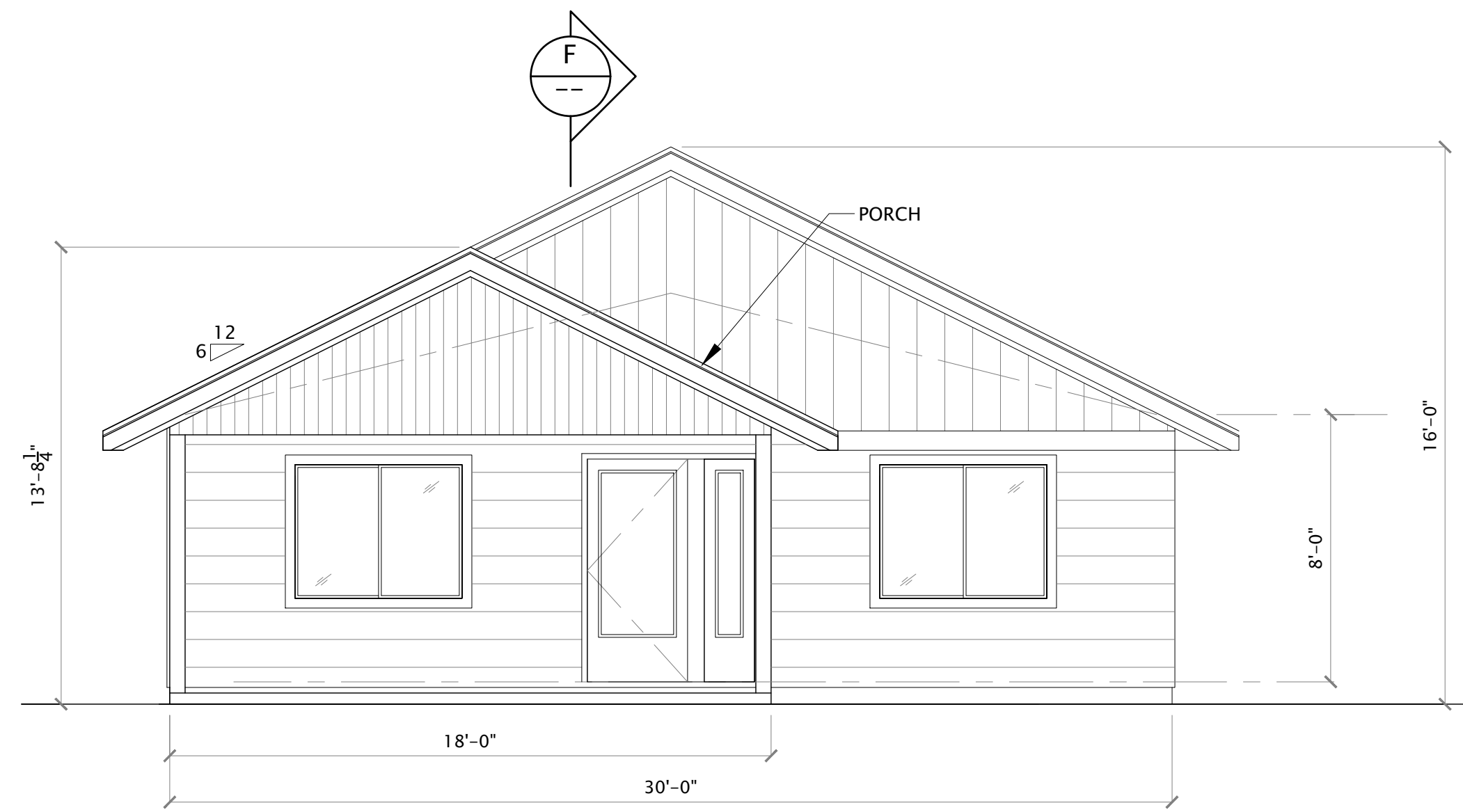

A FRONT ELEVATION
SCALE: 1/4" = 1'-0"

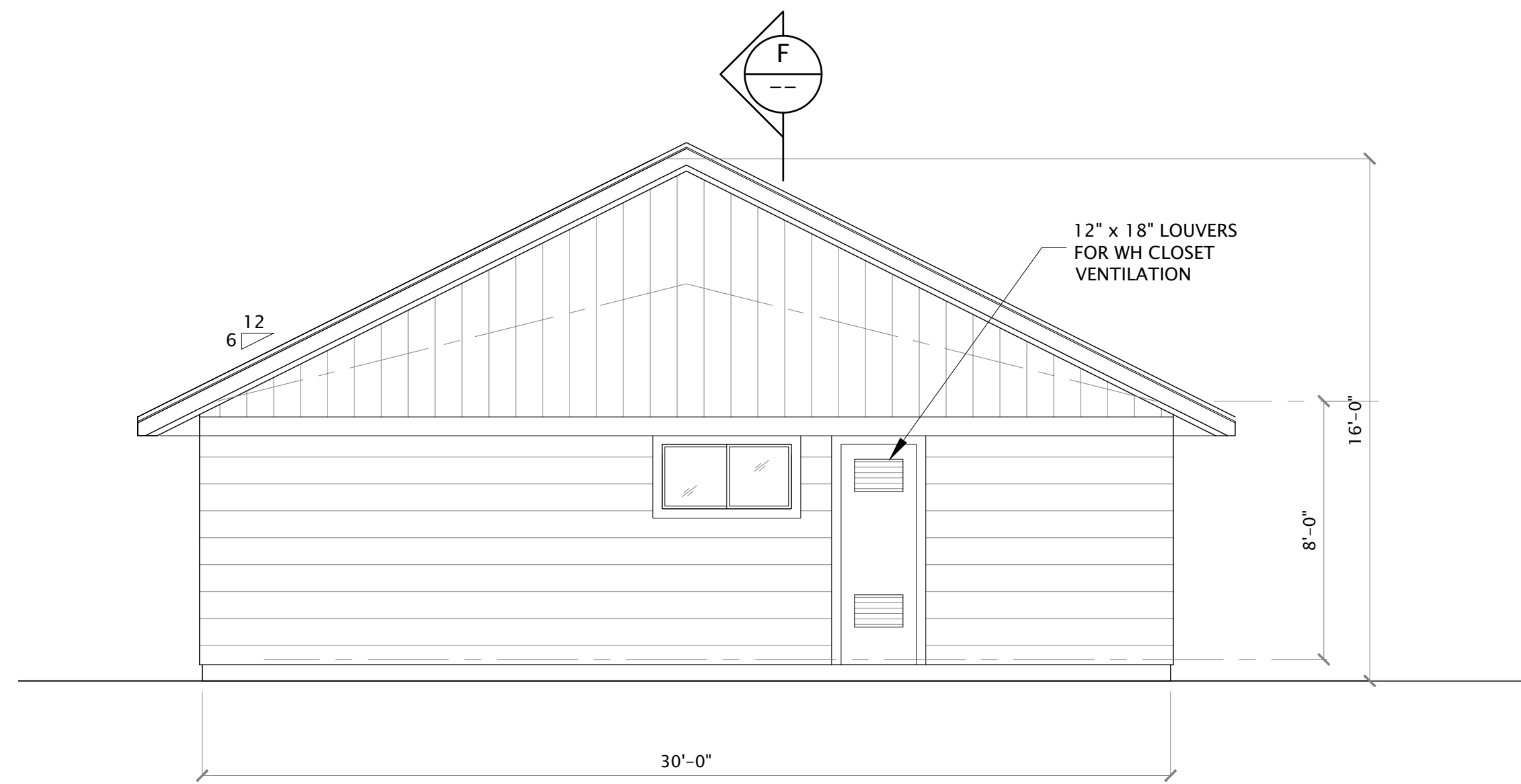

C REAR ELEVATION
SCALE: 1/4" = 1'-0"

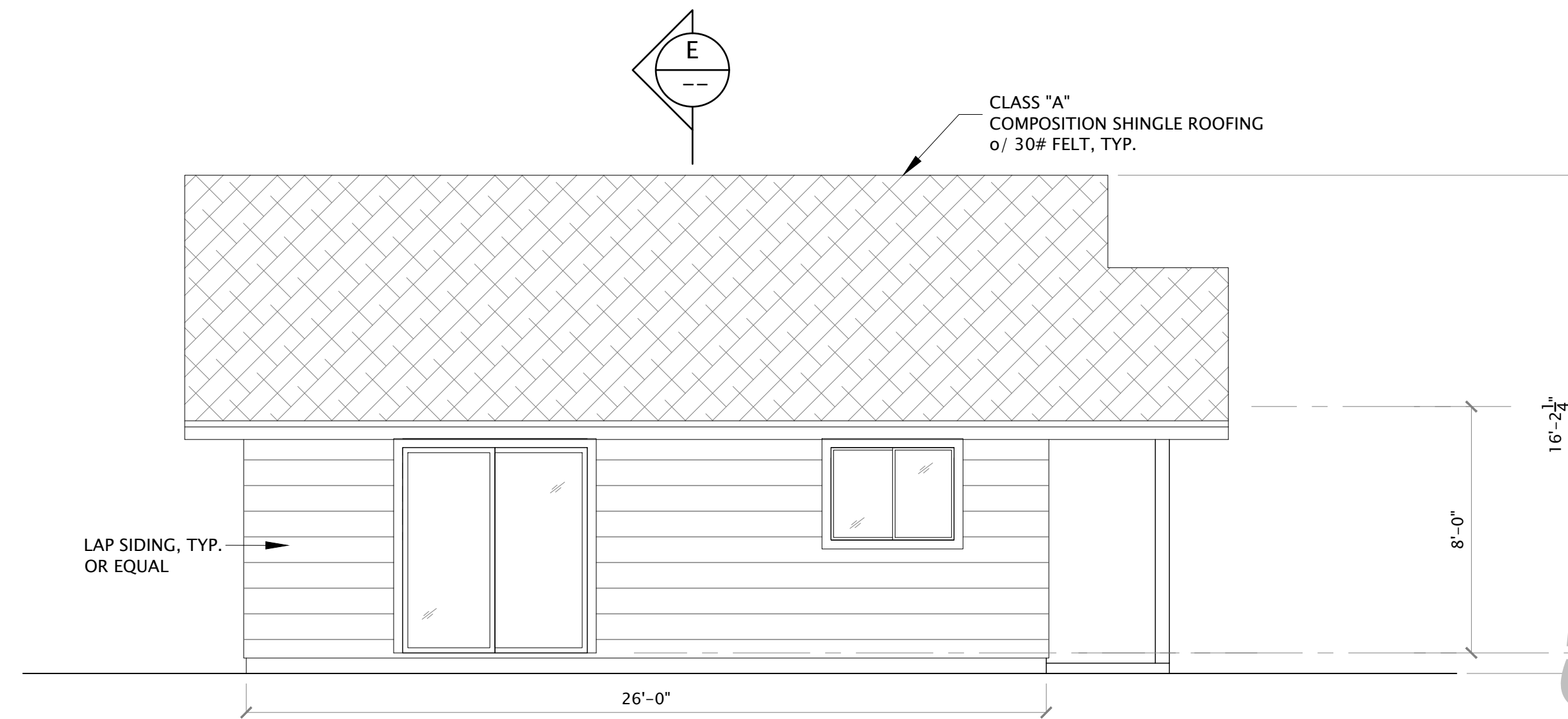

B LEFT SIDE ELEVATION
SCALE: 1/4" = 1'-0"

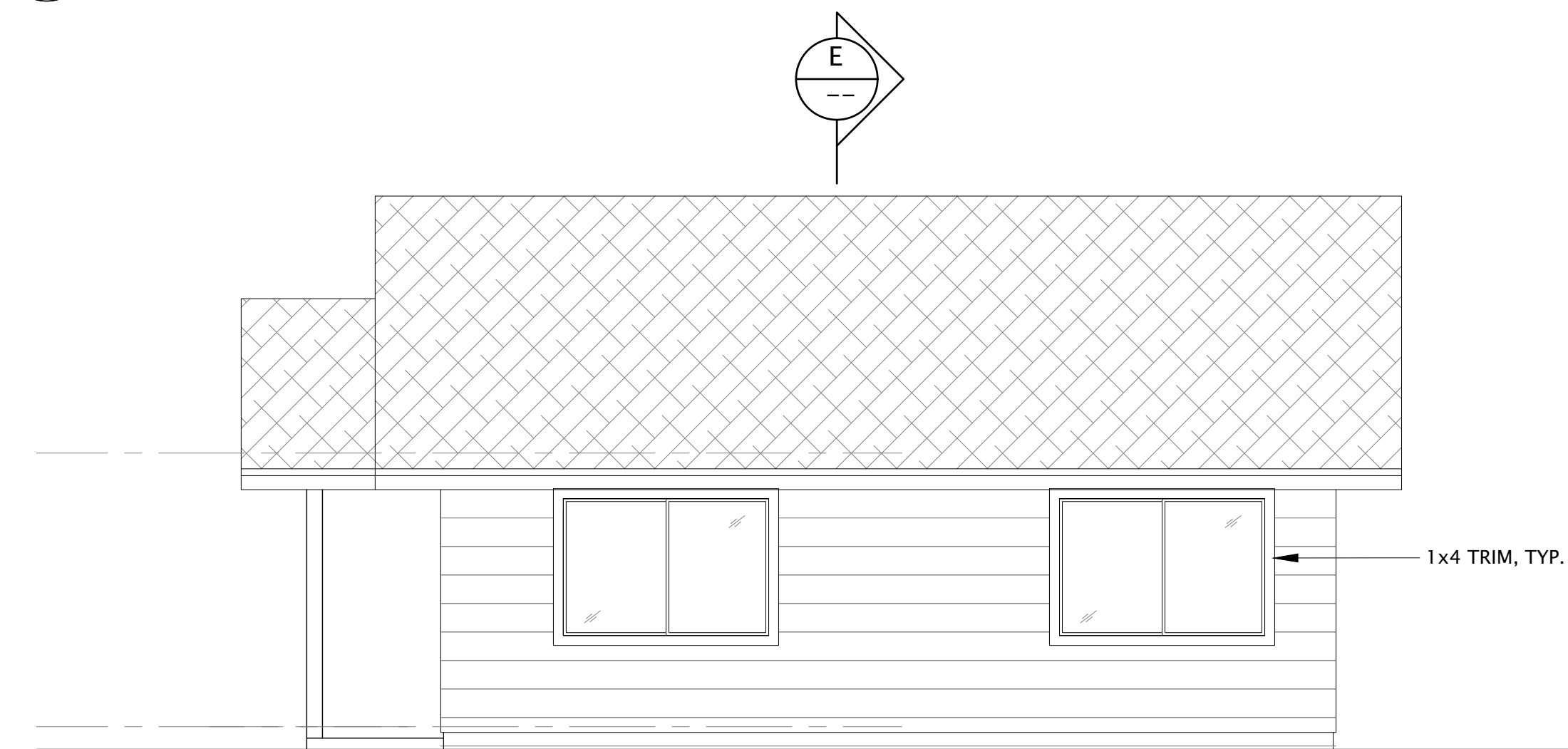

D RIGHT SIDE ELEVATION
SCALE: 1/4" = 1'-0"

NOT FOR CONSTRUCTION

COPYRIGHT © 2023
CMC ARCHITECTURE RETAINS ALL RIGHTS TO PROPRIETARY INFORMATION, INCLUDING, WITHOUT LIMITATION, METHODOLOGIES AND METHODS OF ANALYSIS, IDEAS, CONCEPTS, ARRANGEMENTS, PLANS, EXPRESSIONS, KNOW HOW, METHODS, TECHNIQUES, SKILLS, KNOWLEDGE, AND EXPERIENCE POSSESSED BY CMC ARCHITECTURE PRIOR TO, OR ACQUIRED DURING THE DEVELOPMENT OF THIS PROJECT AND SHALL NOT BE RESTRICTED IN ANY WAY WITH RESPECT THEREOF.
STIPULATION FOR REUSE
THIS DRAWING WAS PREPARED IN CONTRACT WITH SHASTA COUNTY FOR DISTRIBUTION AND USE BY THE RESIDENTS OF SHASTA COUNTY WITH A SNOW LOAD OF 70 PSF OR LESS. USE OF THIS DRAWING FOR REFERENCE OR EXAMPLE ON ANOTHER PROJECT REQUIRES THE SERVICES OF PROPERLY LICENSED ARCHITECTS AND ENGINEERS. REPRODUCTION OF THIS DRAWING FOR REUSE ON PROJECTS OUTSIDE OF SHASTA COUNTY BUILDING DEPARTMENT IS NOT AUTHORIZED AND IS CONTRARY TO THE LAW.

| | | |
|-----------|------------|------------|
| REVISIONS | DATE | 09/14/2023 |
| | JOB NUMBER | |
| | CADD FILE | |

LICENSED ARCHITECT
 ANTONETTE CARSON MCM 14
 C-35355
 RENEWAL: 2/28/25
 STATE OF CALIFORNIA
 SEAL
 09/14/2023

COUNTY OF SHASTA
 CALIFORNIA

SHEET NAME & PROJECT
ELEVATIONS / SECTIONS - OPTION 'A'
CRESS ACCESSORY DWELLING UNIT

CMC ARCHITECTURE
 3301 BIRCH CREEK DRIVE
 REDDING, CA 96001
 (530) 440-9256
 ARCHITECTURE | CMCARK.COM

SHEET
A3.1A
 PERMIT SET

© COPYRIGHT 2023 - CMC ARCHITECTURE - ALL RIGHTS RESERVED

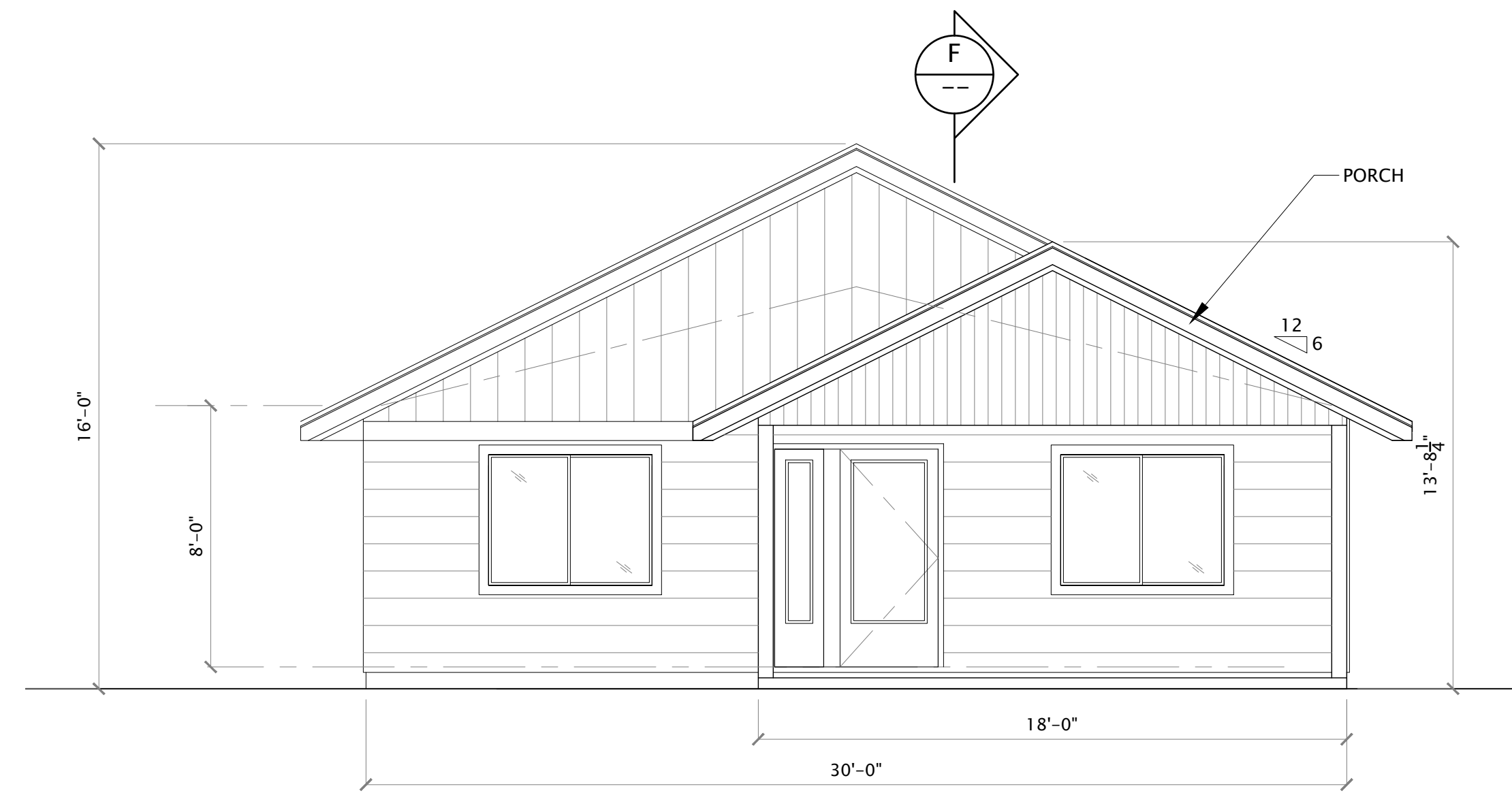

A FRONT ELEVATION
SCALE: 1/4" = 1'-0"

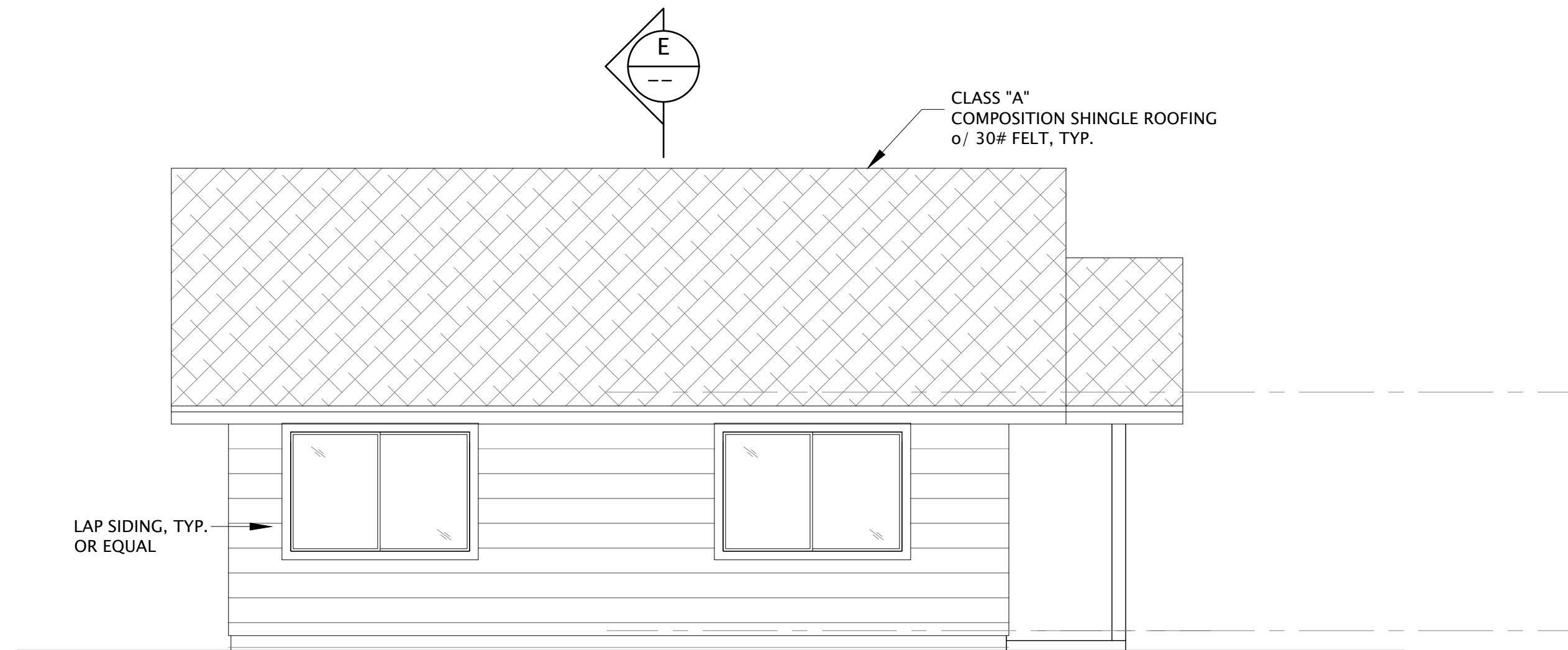

B LEFT SIDE ELEVATION
SCALE: 1/4" = 1'-0"

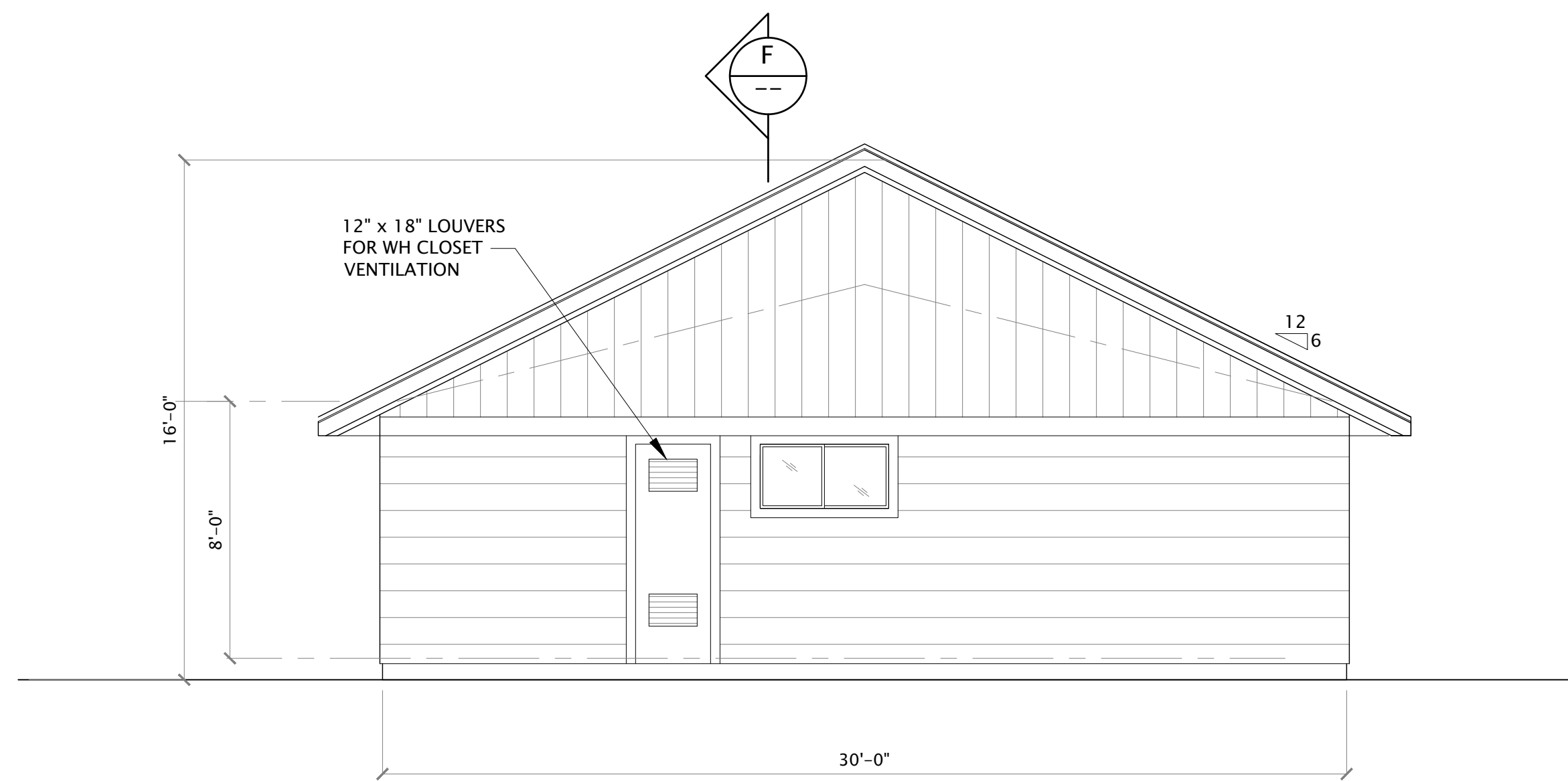

C REAR ELEVATION
SCALE: 1/4" = 1'-0"

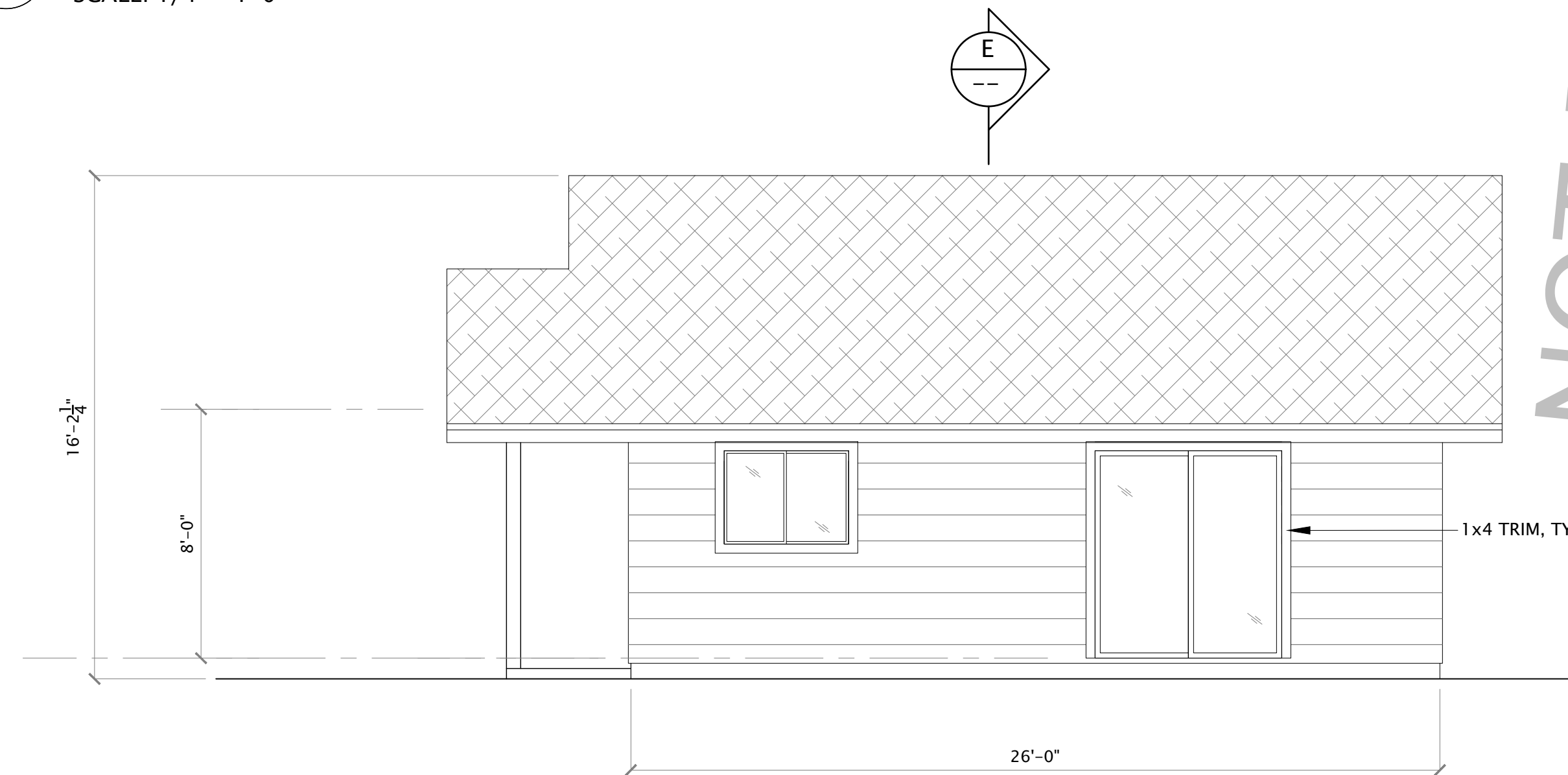

D RIGHT SIDE ELEVATION
SCALE: 1/4" = 1'-0"

NOT FOR CONSTRUCTION

COPYRIGHT © 2023
CMC ARCHITECTURE RETAINS ALL RIGHTS TO PROPRIETARY INFORMATION, INCLUDING, WITHOUT LIMITATION, METHODOLOGIES AND METHODS OF ANALYSIS, IDEAS, CONCEPTS, ARRANGEMENTS, PLANS, EXPRESSIONS, KNOW HOW, METHODS, TECHNIQUES, SKILLS, KNOWLEDGE, AND EXPERIENCE POSSESSED BY CMC ARCHITECTURE PRIOR TO, OR ACQUIRED DURING THE DEVELOPMENT OF THIS PROJECT AND SHALL NOT BE RESTRICTED IN ANY WAY WITH RESPECT THERE TO.
STIPULATION FOR REUSE
THIS DRAWING WAS PREPARED IN CONTRACT WITH SHASTA COUNTY FOR DISTRIBUTION AND USE BY THE RESIDENTS OF SHASTA COUNTY WITH A SNOW LOAD OF 70 PSF OR LESS. USE OF THIS DRAWING FOR REFERENCE OR EXAMPLE ON ANOTHER PROJECT REQUIRES THE SERVICES OF PROPERLY LICENSED ARCHITECTS AND ENGINEERS. REPRODUCTION OF THIS DRAWING FOR REUSE ON PROJECTS OUTSIDE OF SHASTA COUNTY BUILDING DEPARTMENT IS NOT AUTHORIZED AND IS CONTRARY TO THE LAW.

| REVISIONS | DATE | JOB NUMBER | CADD FILE |
|-----------|------------|------------|-----------|
| | 09/14/2023 | | |

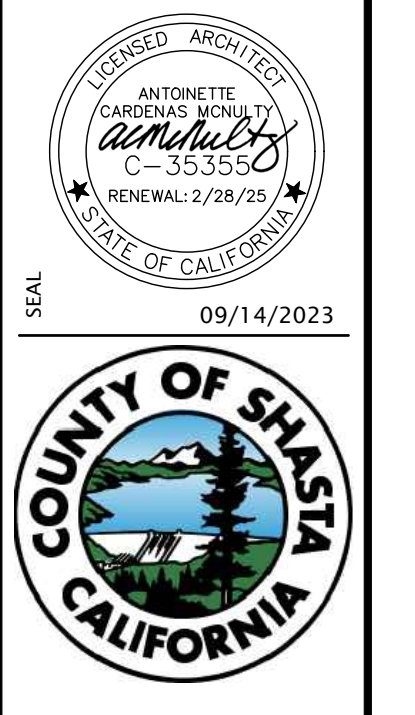

SHEET NAME & PROJECT
**ELEVATIONS
MIRRORED OPTION**
CRESS ACCESSORY DWELLING UNIT

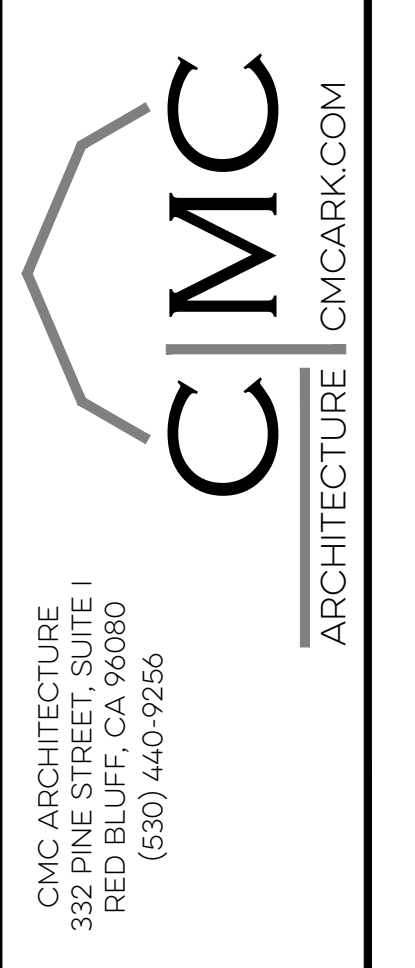

SHEET
A3.1M
PERMIT SET

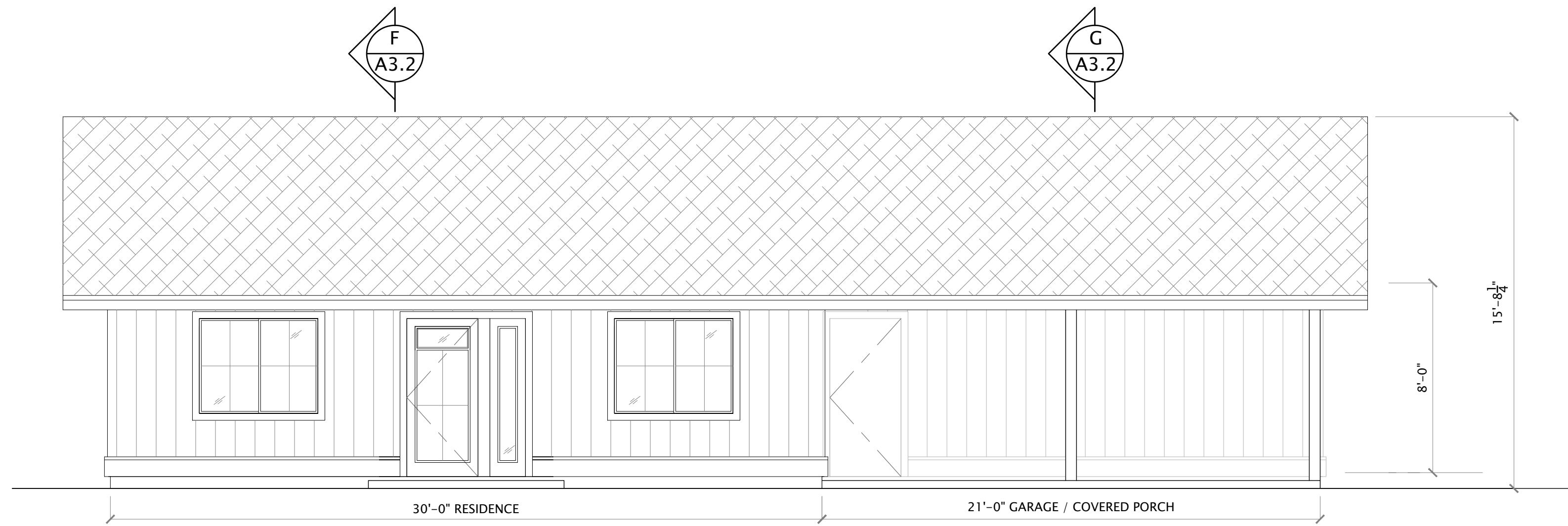

A FRONT ELEVATION
SCALE: 1/4" = 1'-0"

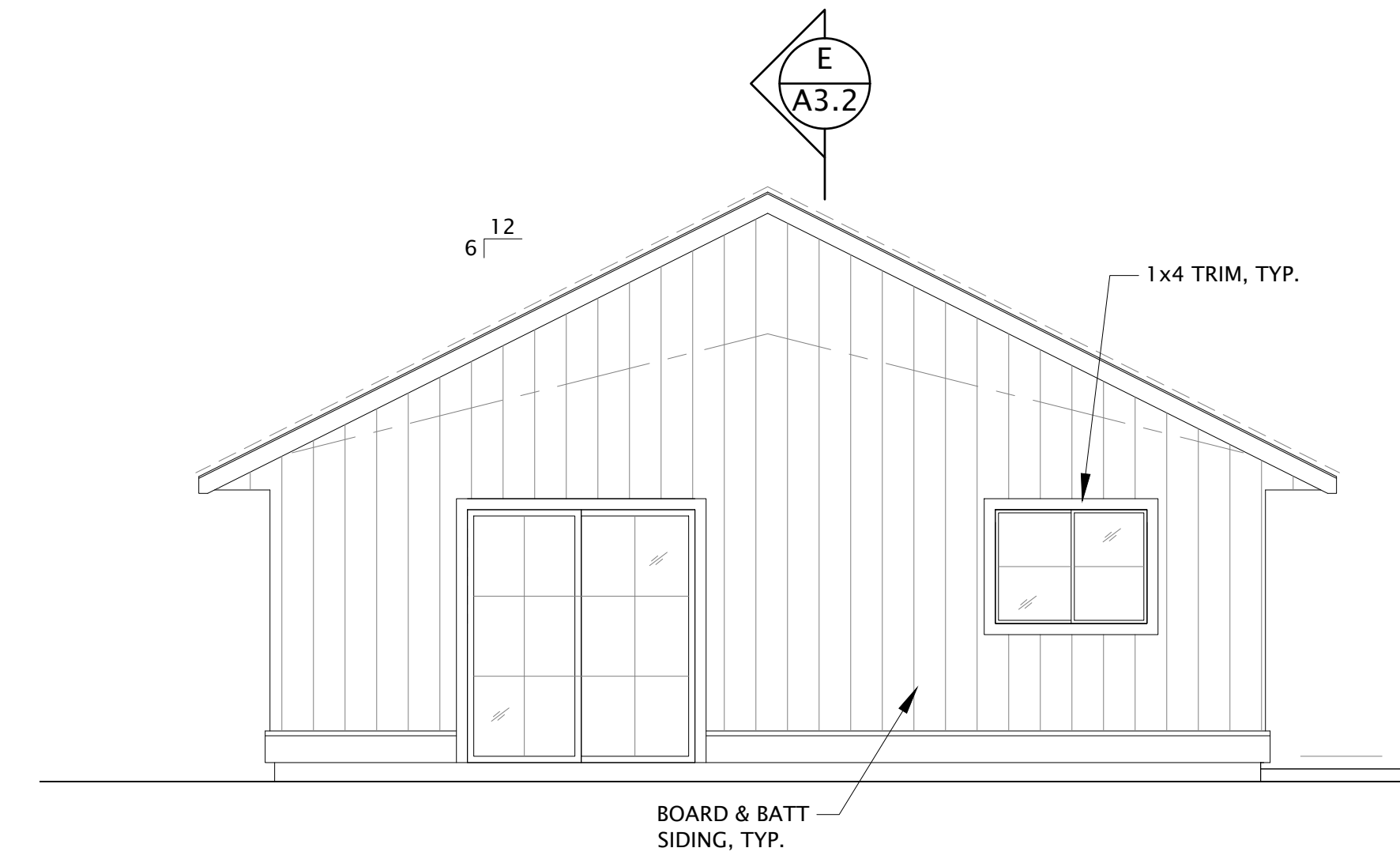

B LEFT SIDE ELEVATION
SCALE: 1/4" = 1'-0"

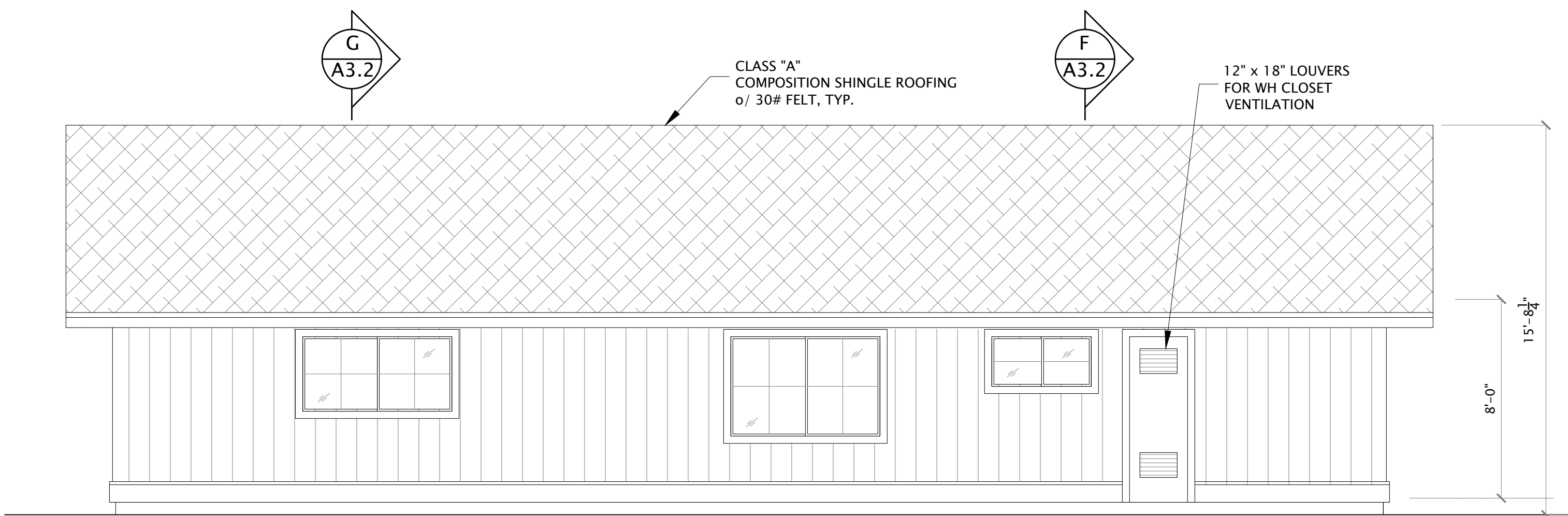

C REAR ELEVATION
SCALE: 1/4" = 1'-0"

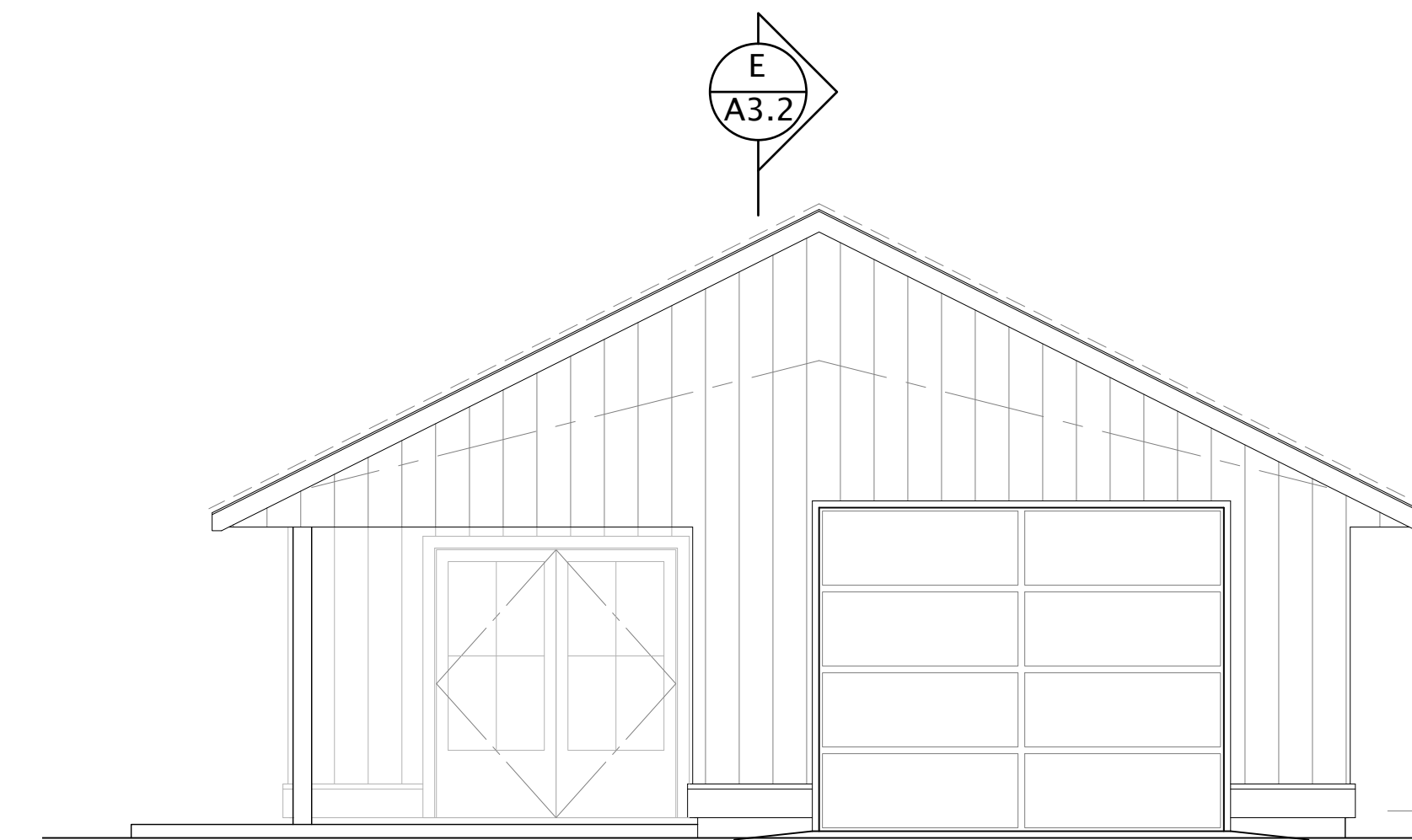

D RIGHT SIDE ELEVATION
SCALE: 1/4" = 1'-0"

NOT FOR CONSTRUCTION

COPYRIGHT © 2023
CMC ARCHITECTURE RETAINS ALL RIGHTS TO PROPRIETARY INFORMATION, INCLUDING WITHOUT LIMITATION, METHODOLOGIES AND METHODS OF ANALYSIS, IDEAS, CONCEPTS, ARRANGEMENTS, PLANS, EXPRESSIONS, KNOW HOW, METHODS, TECHNIQUES, SKILLS, KNOWLEDGE, AND EXPERIENCE POSSESSED BY CMC ARCHITECTURE, PRIOR TO, OR, ACQUIRED DURING THE DEVELOPMENT OF THIS PROJECT AND SHALL NOT BE RESTRICTED IN ANY WAY WITH RESPECT THEREOF.
STIPULATION FOR REUSE
THIS DRAWING WAS PREPARED IN CONTRACT WITH SHASTA COUNTY FOR DISTRIBUTION AND USE BY THE RESIDENTS OF SHASTA COUNTY WITH A SNOW LOAD OF 70 PSF OR LESS. USE OF THIS DRAWING FOR REFERENCE OR EXAMPLE ON ANOTHER PROJECT REQUIRES THE SERVICES OF PROPERLY LICENSED ARCHITECTS AND ENGINEERS. REPRODUCTION OF THIS DRAWING FOR REUSE ON PROJECTS OUTSIDE OF SHASTA COUNTY BUILDING DEPARTMENT IS NOT AUTHORIZED AND IS CONTRARY TO THE LAW.

| | | | |
|-------------|------------|------------|--|
| REVISIONS | | | |
| DATE | 09/14/2023 | JOB NUMBER | |
| DESIGNED BY | | CADD FILE | |
| SEAL | | | |

ANTONETTE CARRASCO ARCHITECT
C-45355
RENEWAL: 2/28/25
STATE OF CALIFORNIA
09/14/2023

COUNTY OF SHASTA CALIFORNIA

SHEET NAME & PROJECT
**ELEVATIONS - OPTION 'B'
CRESS ACCESSORY DWELLING UNIT**

CMC ARCHITECTURE | CMCARK.COM

CMC ARCHITECTURE
3215 THE MEADOWS DRIVE
REDFORD, CA 96080
(530) 440-9266

SHEET
A3.1B

PERMIT SET

© COPYRIGHT 2023 - CMC ARCHITECTURE - ALL RIGHTS RESERVED

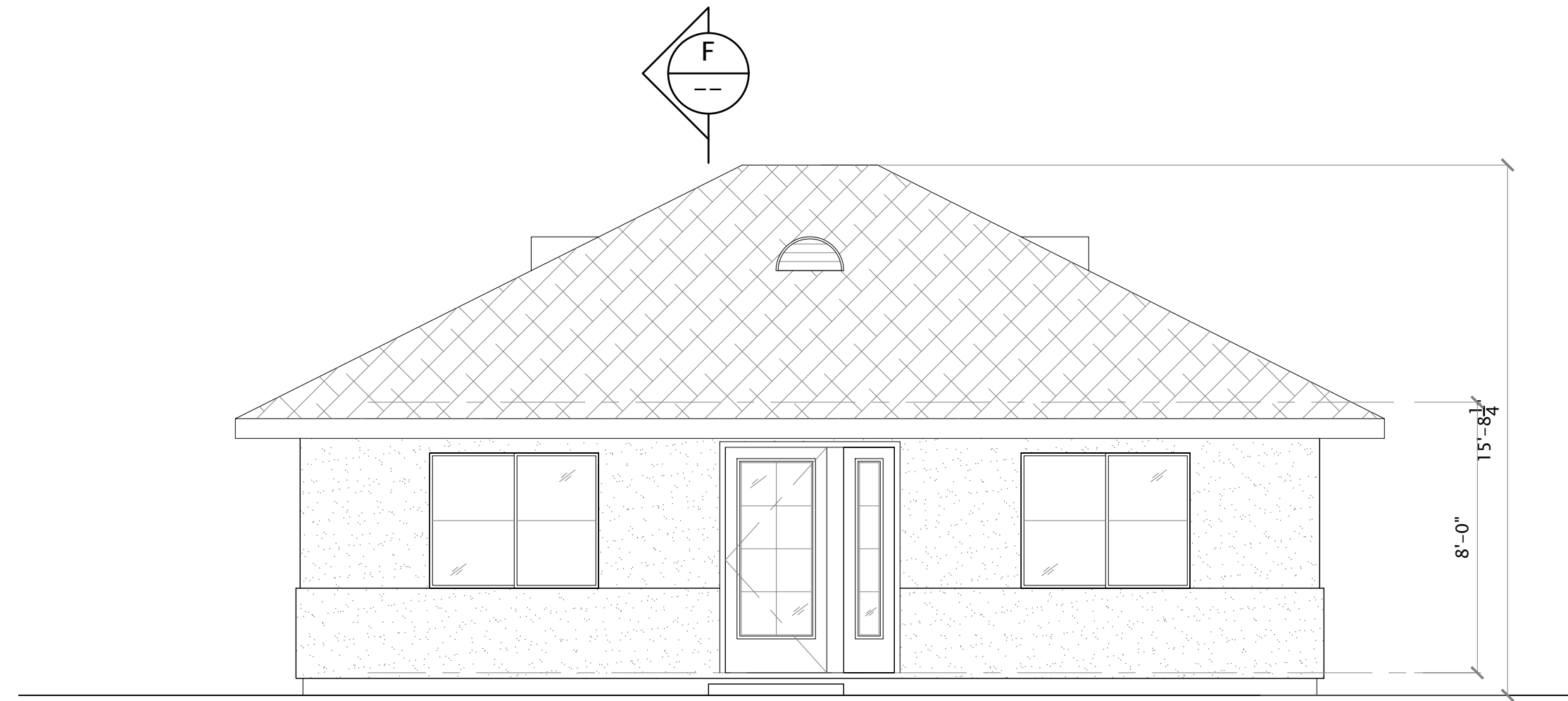

A FRONT ELEVATION
SCALE: 1/4" = 1'-0"

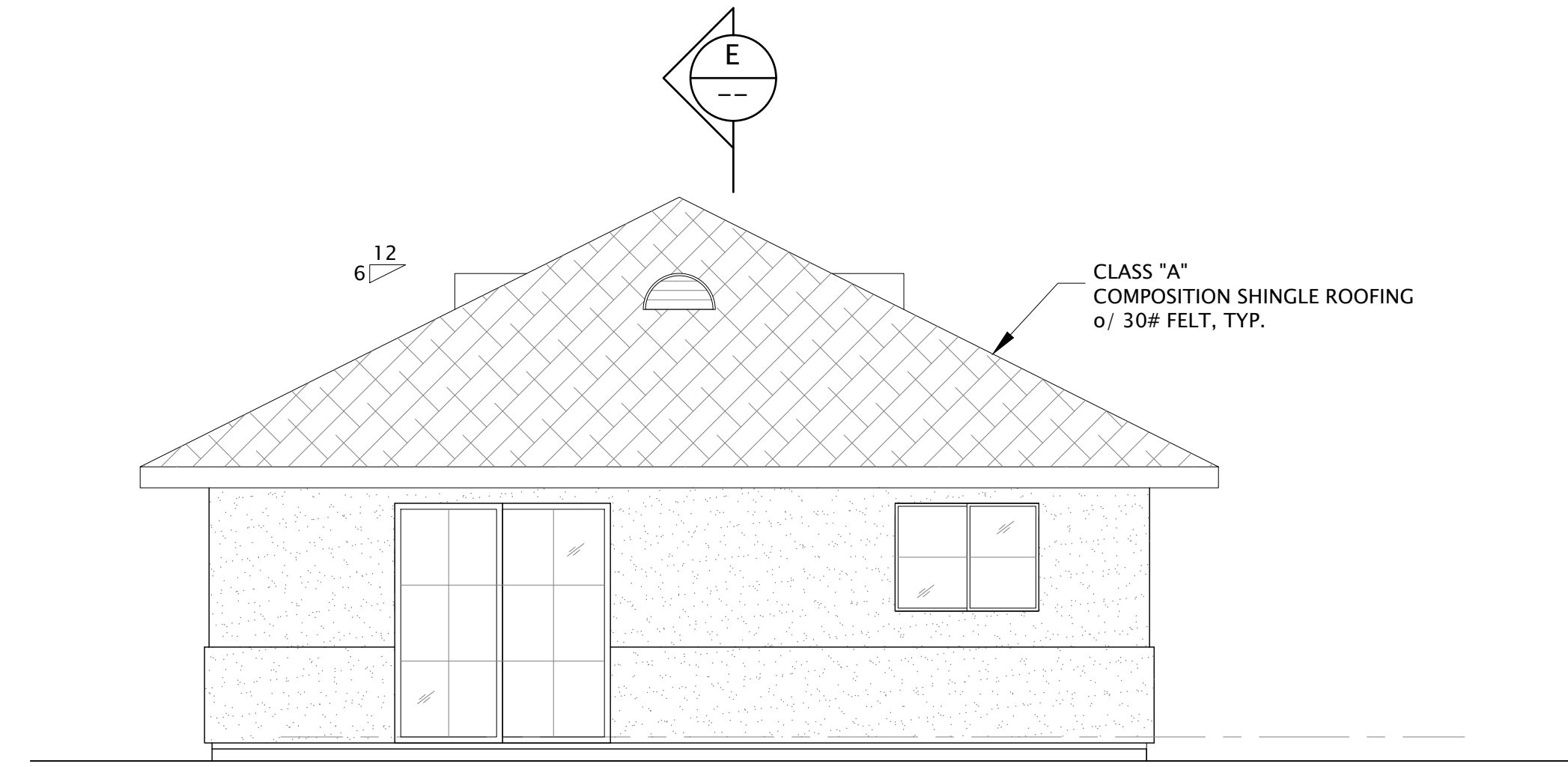

B LEFT SIDE ELEVATION
SCALE: 1/4" = 1'-0"

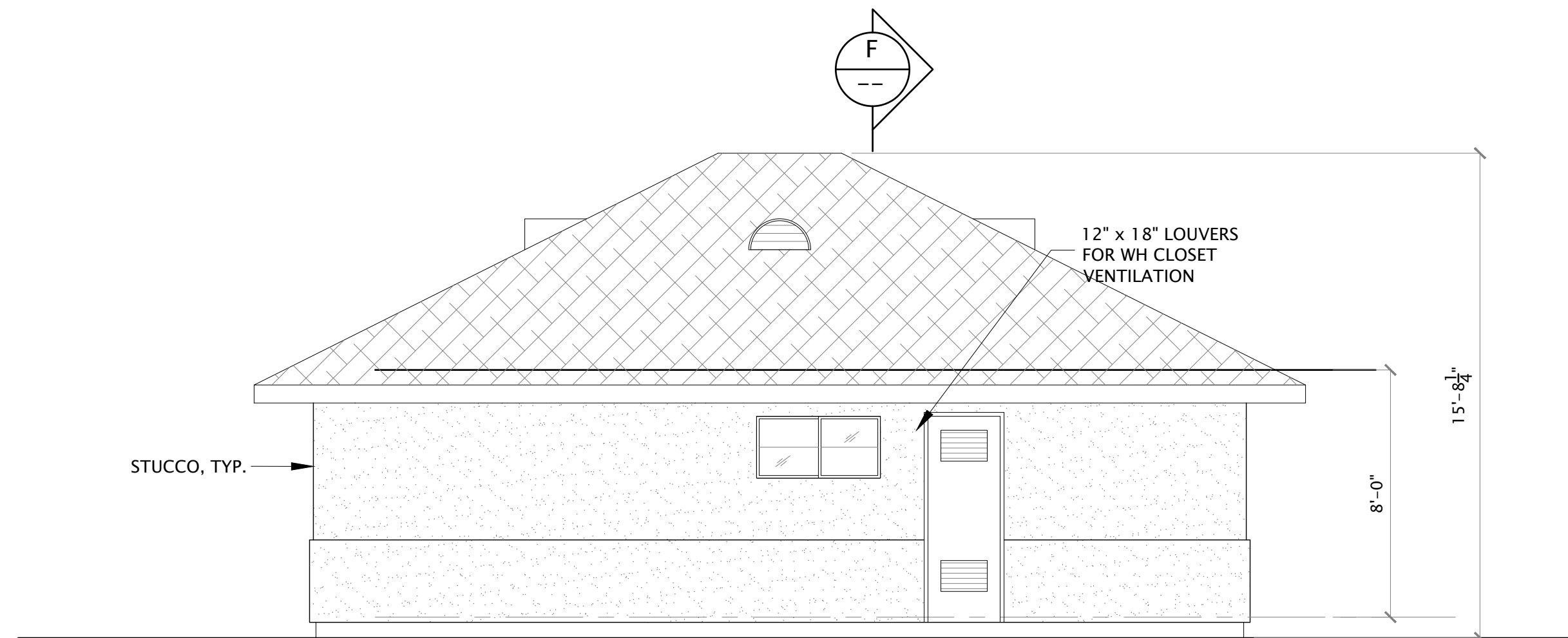

C REAR ELEVATION
SCALE: 1/4" = 1'-0"

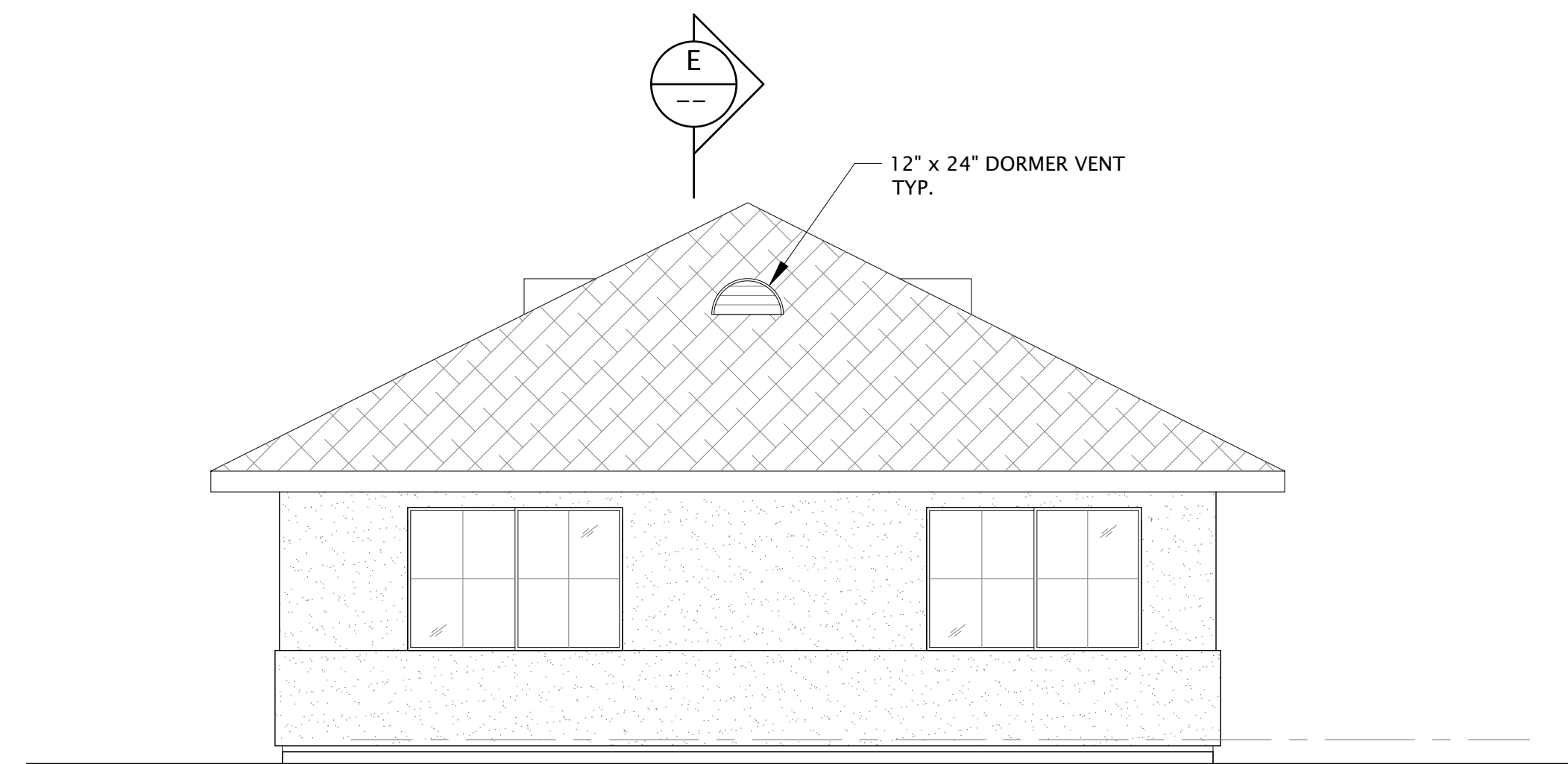

D RIGHT SIDE ELEVATION
SCALE: 1/4" = 1'-0"

NOT FOR CONSTRUCTION

COPYRIGHT © 2023
CMC ARCHITECTURE RETAINS ALL RIGHTS TO PROPRIETARY INFORMATION, INCLUDING, WITHOUT LIMITATION, METHODOLOGIES AND METHODS OF ANALYSIS, IDEAS, CONCEPTS, ARRANGEMENTS, PLANS, EXPRESSIONS, KNOW HOW, METHODS, TECHNIQUES, SKILLS, KNOWLEDGE, AND EXPERIENCE POSSESSED BY CMC ARCHITECTURE PRIOR TO, OR ACQUIRED DURING, THE DEVELOPMENT OF THIS PROJECT AND SHALL NOT BE RESTRICTED IN ANY WAY WITH RESPECT THERETO.
STIPULATION FOR REUSE
THIS DRAWING WAS PREPARED IN CONTRACT WITH SHASTA COUNTY FOR DISTRIBUTION AND USE BY THE RESIDENTS OF SHASTA COUNTY WITH A SNOW LOAD OF 70 PSF OR LESS. USE OF THIS DRAWING FOR REFERENCE OR EXAMPLE ON ANOTHER PROJECT REQUIRES THE SERVICES OF PROPERLY LICENSED ARCHITECTS AND ENGINEERS. REPRODUCTION OF THIS DRAWING FOR REUSE ON PROJECTS OUTSIDE OF SHASTA COUNTY BUILDING DEPARTMENT IS NOT AUTHORIZED AND IS CONTRARY TO THE LAW.

| | | | |
|-----------|------------|------------|--|
| REVISIONS | | | |
| DATE | 09/14/2023 | JOB NUMBER | |
| SEAL | | CADD FILE | |

ANTONETTE CARDENAS MICHEL
C-33323
RENEWAL: 2/28/25
STATE OF CALIFORNIA

09/14/2023

COUNTY OF SHASTA
CALIFORNIA

SHEET NAME & PROJECT
ELEVATIONS - OPTION 'C'
CRESS ACCESSORY DWELLING UNIT

CMC ARCHITECTURE | CMCARK.COM

CMC ARCHITECTURE
3215 BELLVIEW AVE. #20080
REDFORD, CA 96080
(530) 440-9256

SHEET
A3.1C

PERMIT SET

© COPYRIGHT 2023 - CMC ARCHITECTURE - ALL RIGHTS RESERVED

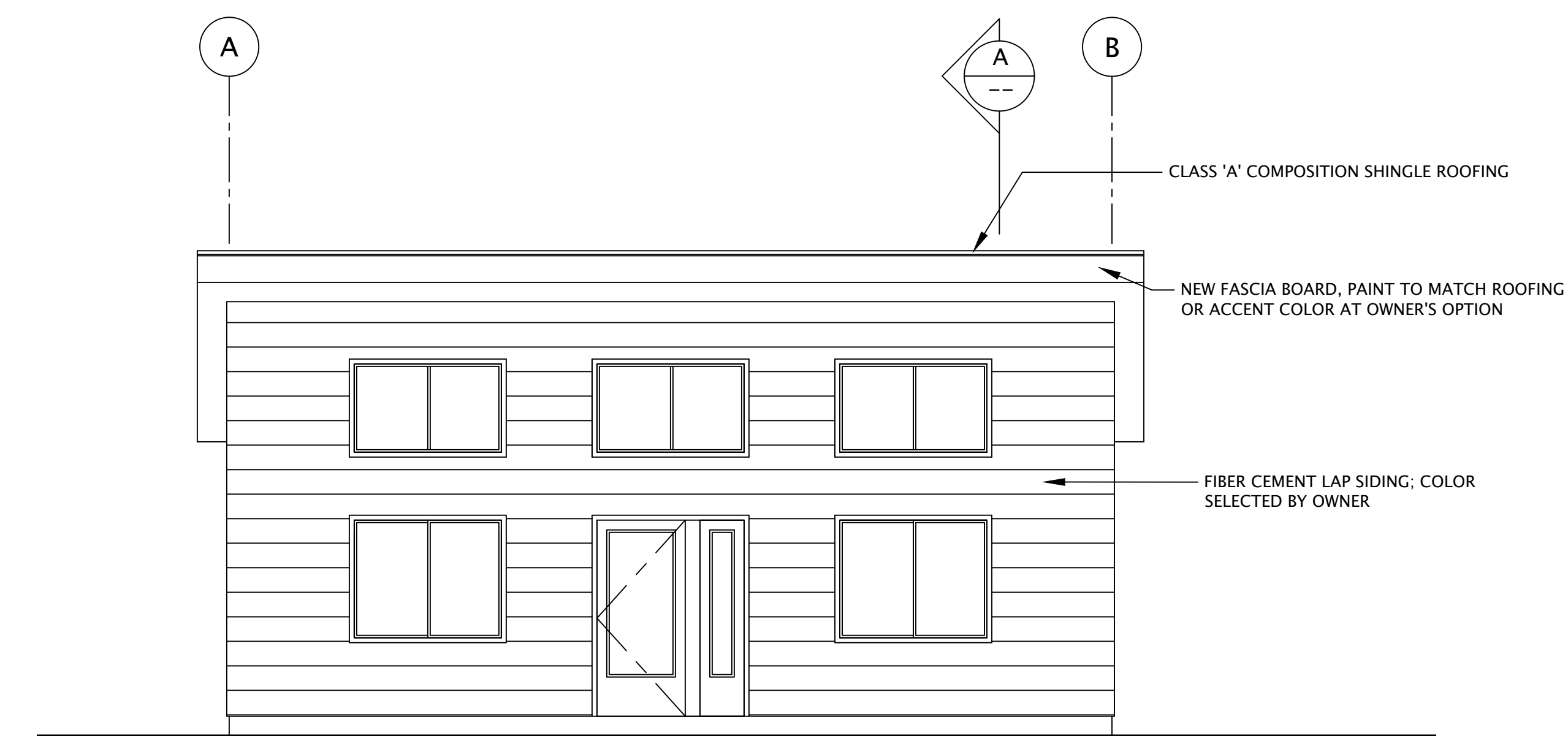

1 FRONT ELEVATION
SCALE: 1/4" = 1'-0"

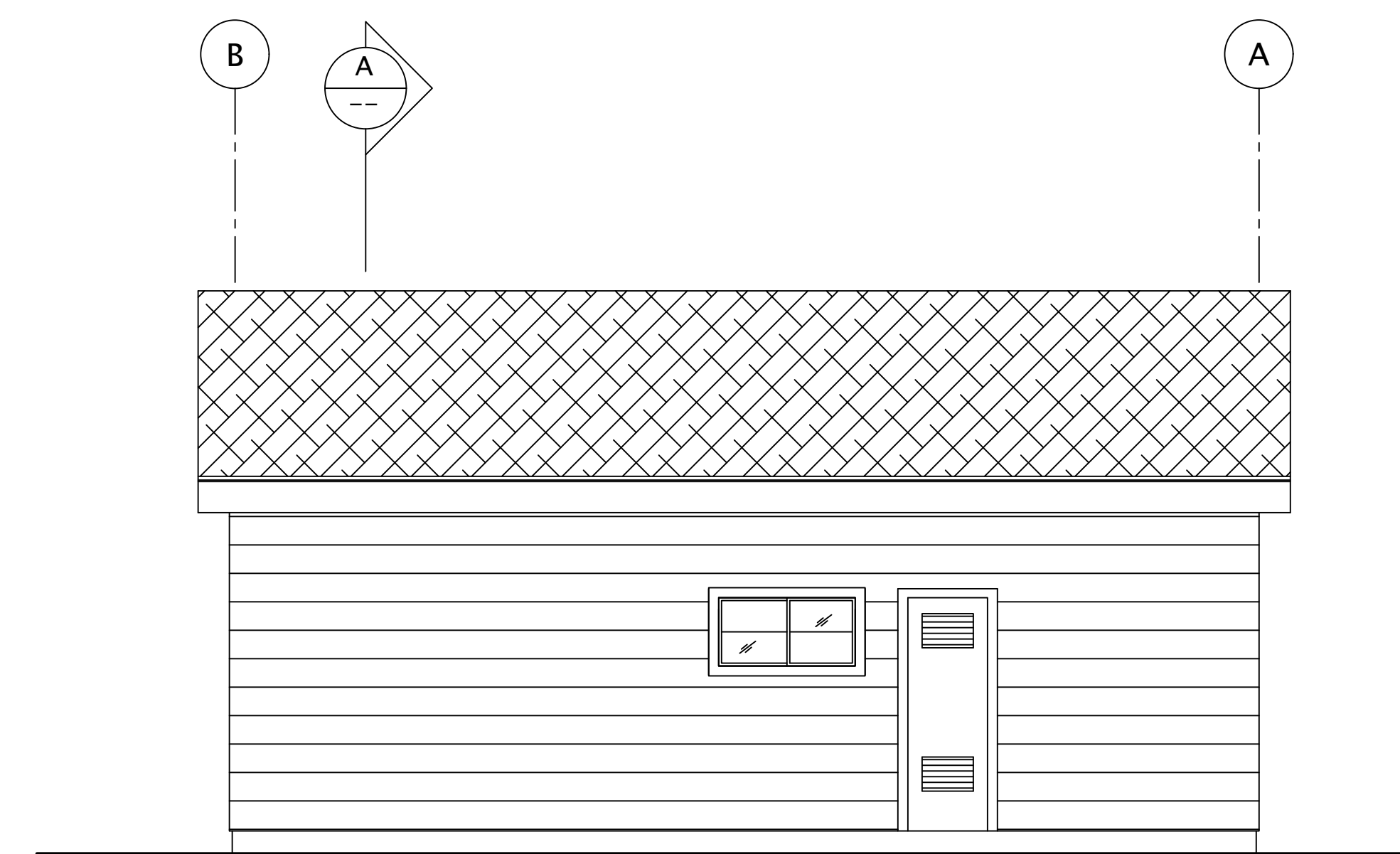

2 REAR ELEVATION
SCALE: 1/4" = 1'-0"



3 LEFT SIDE ELEVATION
SCALE: 1/4" = 1'-0"

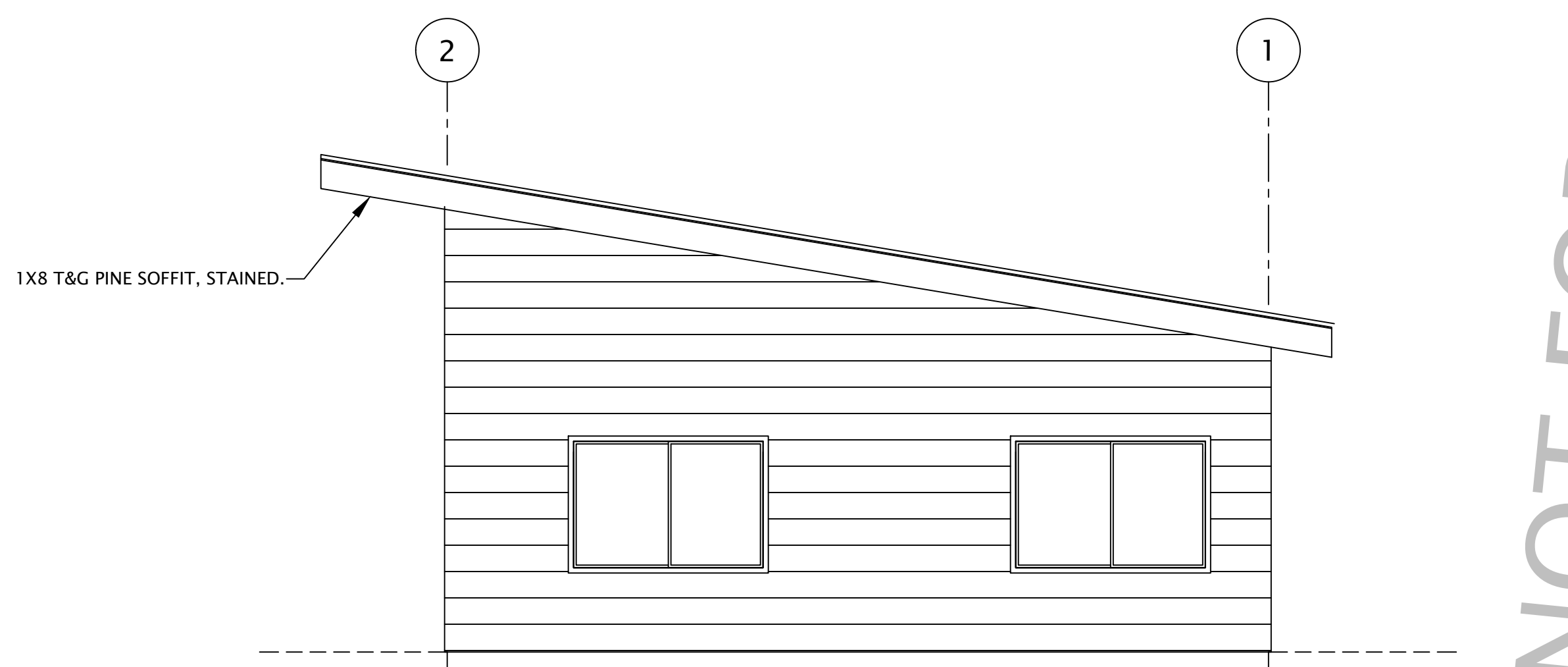

4 RIGHT SIDE ELEVATION
SCALE: 1/4" = 1'-0"

NOT FOR CONSTRUCTION

COPYRIGHT © 2023
CMC ARCHITECTURE RETAINS ALL RIGHTS TO PROPRIETARY INFORMATION, INCLUDING, WITHOUT LIMITATION, METHODOLOGIES AND METHODS OF ANALYSIS, IDEAS, CONCEPTS, ARRANGEMENTS, PLANS, EXPRESSIONS, KNOW-HOW, METHODS, TECHNIQUES, SKILLS, KNOWLEDGE, AND EXPERIENCE POSSESSED BY CMC ARCHITECTURE PRIOR TO, OR ACQUIRED DURING THE DEVELOPMENT OF THIS PROJECT AND SHALL NOT BE RESTRICTED IN ANY WAY WITH RESPECT THERE TO.
STIPULATION FOR REUSE
THIS DRAWING WAS PREPARED IN CONTRACT WITH SHASTA COUNTY FOR DISTRIBUTION AND USE BY THE RESIDENTS OF SHASTA COUNTY WITH A SNOW LOAD OF 70 PSF OR LESS. USE OF THIS DRAWING FOR REFERENCE OR EXAMPLE ON ANOTHER PROJECT REQUIRES THE SERVICES OF PROPERLY LICENSED ARCHITECTS AND ENGINEERS. REPRODUCTION OF THIS DRAWING FOR REUSE ON PROJECTS OUTSIDE OF SHASTA COUNTY BUILDING DEPARTMENT IS NOT AUTHORIZED AND IS CONTRARY TO THE LAW.

| REVISIONS | DATE | JOB NUMBER | CADD FILE |
|-----------|------------|------------|-----------|
| | 09/14/2023 | | |

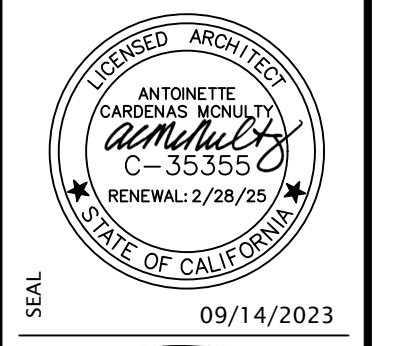

SHEET NAME & PROJECT
ELEVATIONS - OPTION 'D'
CRESS ACCESSORY DWELLING UNIT

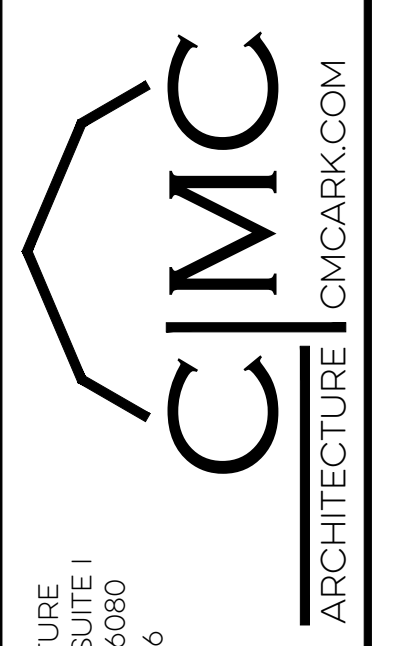

CMC ARCHITECTURE
3215 BELL STREET, SUITE 1
REDFORD, CA 96080
(530) 440-9256

SHEET

A3.1D

PERMIT SET