

LARKSPUR ACCESSORY DWELLING UNIT

SHASTA COUNTY PRE-APPROVED ADUS



LARKSPUR ADU FEATURES & OPTIONS

672 Square feet of interior living space with 200 square foot loft
 954 Square feet of covered porches (all four sides)
 1 bedroom, 1 bathroom with laundry area.

Option for raised floor or slab on grade construction.
 Option of mirrored floor plan and elevations.

SHEET INDEX:

T1	TITLE SHEET - ALL OPTIONS
A2.0	PROPOSED FLOOR PLAN - OPTION 'A' & 'B'
A2.0M	PROPOSED FLOOR PLAN - MIRRORED OPTION
A3.1	EXTERIOR ELEVATIONS - OPTION 'A' & 'B'
A3.1M	EXTERIOR ELEVATIONS - MIRRORED OPTION

COPYRIGHT © 2023
 CMC ARCHITECTURE RETAINS ALL RIGHTS TO PROPRIETARY INFORMATION, INCLUDING, WITHOUT LIMITATION, METHODOLOGIES AND METHODS OF ANALYSIS, IDEAS, CONCEPTS, ARRANGEMENTS, PLANS, EXPRESSIONS, KNOW HOW, METHODS, TECHNIQUES, SKILLS, KNOWLEDGE AND EXPERIENCE POSSESSED BY CMC ARCHITECTURE PRIOR TO, OR ACQUIRED DURING THE DEVELOPMENT OF THIS PROJECT AND SHALL NOT BE RESTRICTED IN ANY WAY WITH RESPECT THEREOF.
 STIPULATION FOR REUSE
 THIS DRAWING WAS PREPARED IN CONTRACT WITH SHASTA COUNTY FOR DISTRIBUTION AND USE BY THE RESIDENTS OF SHASTA COUNTY WITH A SNOW LOAD OF 70 PSF OR LESS. USE OF THIS DRAWING FOR REFERENCE OR DAILURE ON ANOTHER PROJECT REQUIRES THE SERVICES OF PROPERLY LICENSED ARCHITECTS AND ENGINEERS. REPRODUCTION OF THIS DRAWING FOR REUSE ON PROJECTS OUTSIDE OF SHASTA COUNTY BUILDING DEPARTMENT IS NOT AUTHORIZED AND IS CONTRARY TO THE LAW.

NOT FOR CONSTRUCTION

REVISIONS DATE: 09/14/2023 JOB NUMBER: _____ CAD FILE: _____	LICENSED ARCHITECT ANTONETTE C-35355 RENEWAL: 2/28/25 STATE OF CALIFORNIA	SEAL 09/14/2023	COUNTY OF SHASTA CALIFORNIA	SHEET NAME & PROJECT TITLE SHEET LARKSPUR ACCESSORY DWELLING UNIT
CMC ARCHITECTURE CMCARK.COM				CMC ARCHITECTURE 3210 BIRCHMOUNT DRIVE REDDING, CA 96008 (530) 440-9256
SHEET				T1
PERMIT SET				

© COPYRIGHT 2023 - CMC ARCHITECTURE - ALL RIGHTS RESERVED

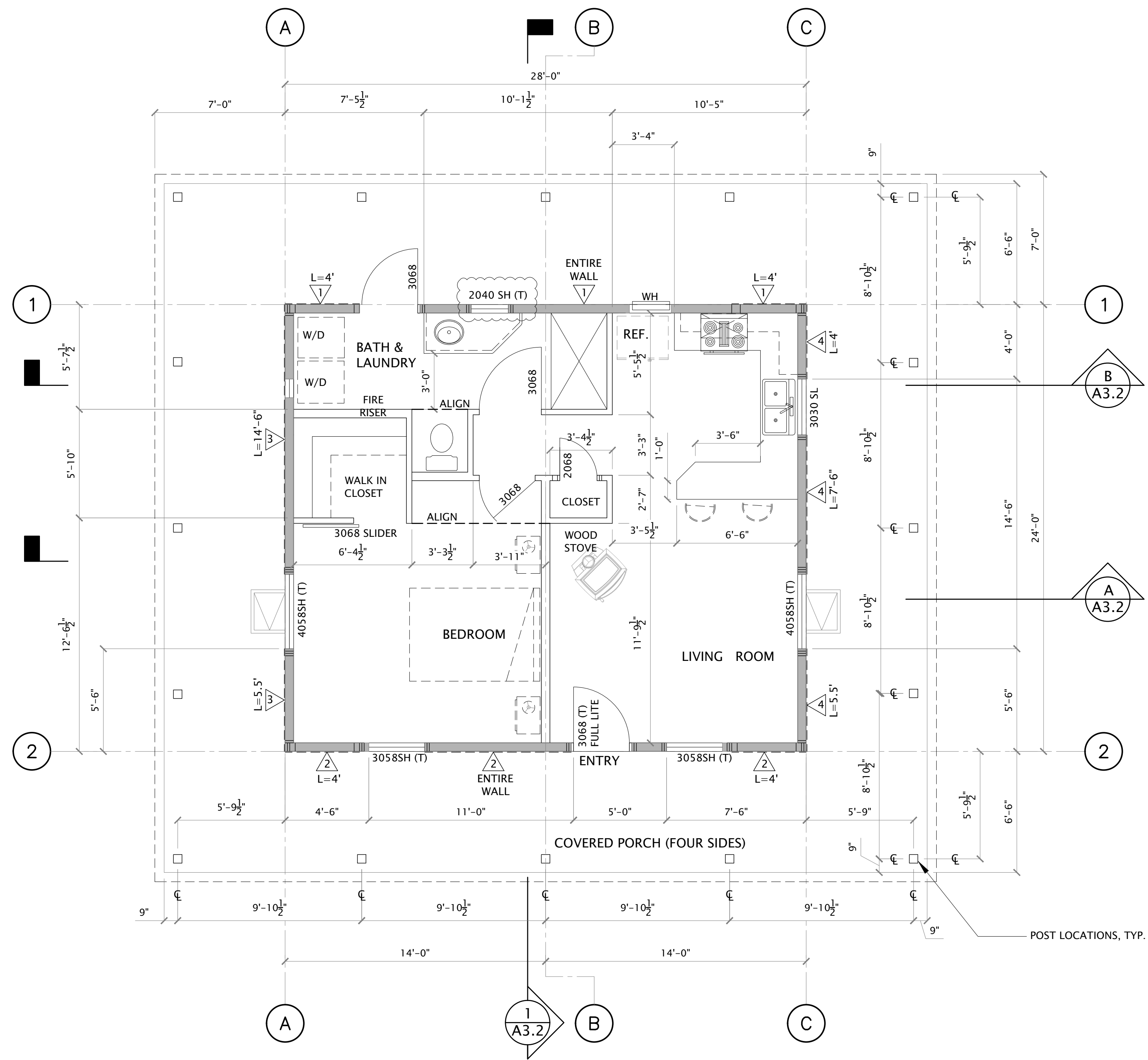

1 FLOOR PLAN
SCALE: 1/4" = 1'-0"

NEW RESIDENCE: 672 SQ. FT.
COVERED PORCHES: 954 SQ. FT.

NOT FOR CONSTRUCTION

COPYRIGHT © 2023
CMC ARCHITECTURE RETAINS ALL RIGHTS TO PROPRIETARY INFORMATION, INCLUDING, WITHOUT LIMITATION, METHODOLOGIES AND METHODS OF ANALYSIS, IDEAS, CONCEPTS, ARRANGEMENTS, PLANS, EXPRESSIONS, KNOW HOW, METHODS, TECHNIQUES, SKILLS, KNOWLEDGE AND EXPERIENCE POSSESSED BY CMC ARCHITECTURE PRIOR TO, OR ACQUIRED DURING THE DEVELOPMENT OF THIS PROJECT AND SHALL NOT BE RESTRICTED IN ANY WAY WITH RESPECT THEREOF.
STIPULATION FOR REUSE
THIS DRAWING WAS PREPARED IN CONTRACT WITH SHASTA COUNTY FOR DISTRIBUTION AND USE BY THE RESIDENTS OF SHASTA COUNTY WITH A SNOW LOAD OF 70 PSF OR LESS. USE OF THIS DRAWING FOR REFERENCE OR DRAWING ON ANOTHER PROJECT REQUIRES THE SERVICES OF PROPERLY LICENSED ARCHITECTS AND ENGINEERS. REPRODUCTION OF THIS DRAWING FOR REUSE ON PROJECTS OUTSIDE OF SHASTA COUNTY BUILDING DEPARTMENT IS NOT AUTHORIZED AND IS CONTRARY TO THE LAW.

REVISIONS	DATE	JOB NUMBER	CAD FILE
	09/14/2023		

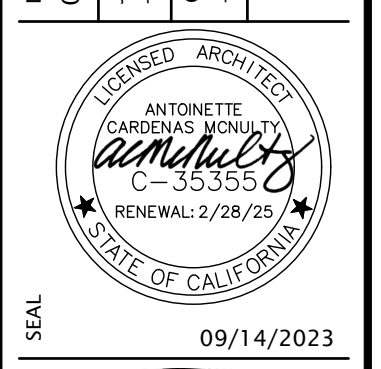

SHEET NAME & PROJECT
FLOOR PLAN - ALL OPTIONS
LARKSPUR ACCESSORY DWELLING UNIT



CMC ARCHITECTURE
3200 BELLVIEW LANE, SUITE 1
REDFORD, CA 96080
(530) 440-9256

SHEET
A2.0
PERMIT SET

© COPYRIGHT 2023 - CMC ARCHITECTURE - ALL RIGHTS RESERVED

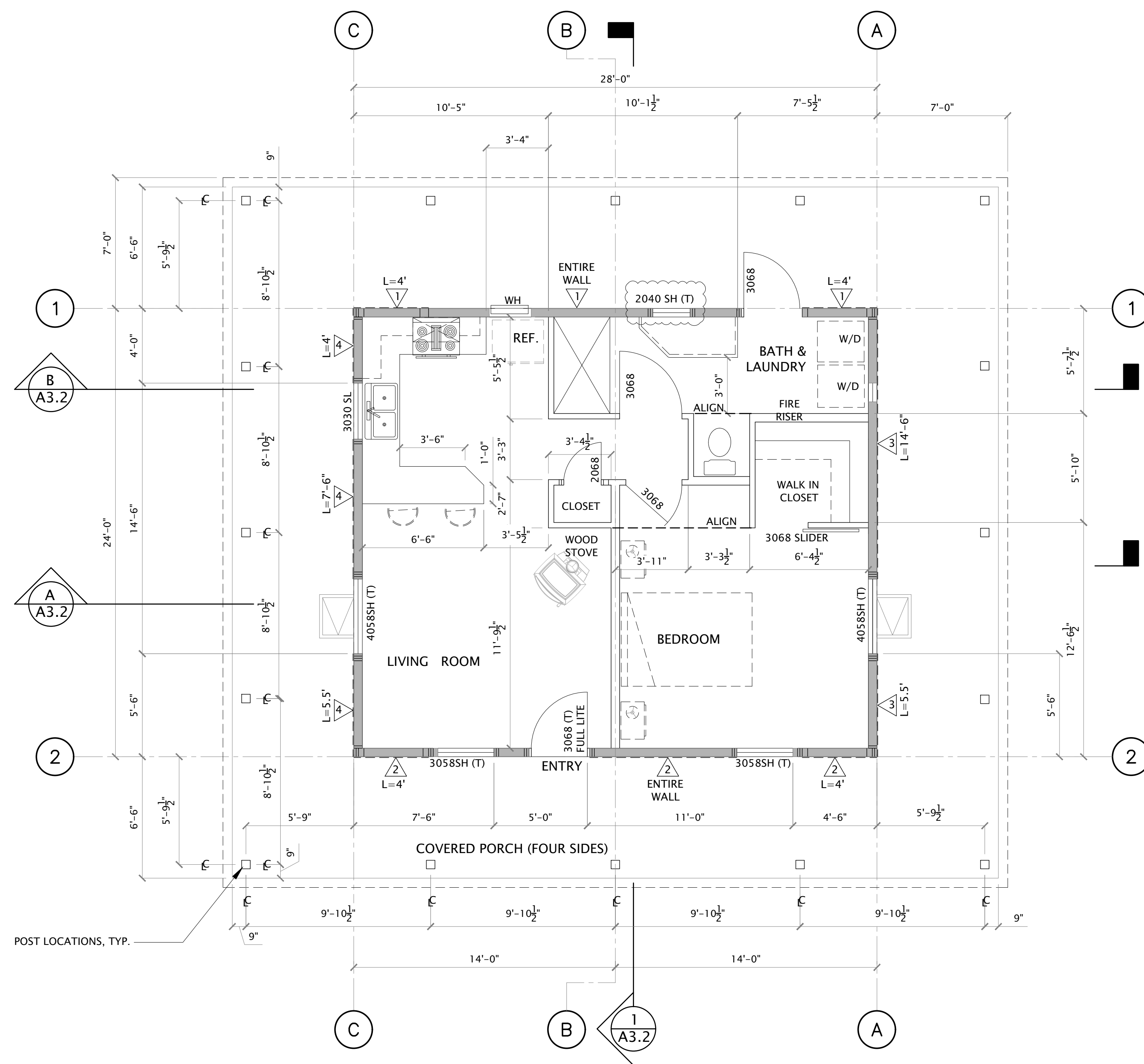

1 MIRRORED FLOOR PLAN NEW RESIDENCE: 672 SQ. FT.
 SCALE: 1/4" = 1'-0" COVERED PORCHES: 954 SQ. FT.

NOT FOR CONSTRUCTION

COPYRIGHT © 2023
 CMC ARCHITECTURE RETAINS ALL RIGHTS TO PROPRIETARY INFORMATION, INCLUDING, WITHOUT LIMITATION, METHODOLOGIES AND METHODS OF ANALYSIS, IDEAS, CONCEPTS, ARRANGEMENTS, PLANS, EXPRESSIONS, KNOW HOW, METHODS, TECHNIQUES, SKILLS, KNOWLEDGE AND EXPERIENCE POSSESSED BY CMC ARCHITECTURE PRIOR TO, OR ACQUIRED DURING THE DEVELOPMENT OF THIS PROJECT AND SHALL NOT BE RESTRICTED IN ANY WAY WITH RESPECT THEREOF.
 STIPULATION FOR REUSE
 THIS DRAWING WAS PREPARED IN CONTRACT WITH SHASTA COUNTY FOR DISTRIBUTION AND USE BY THE RESIDENTS OF SHASTA COUNTY WITH A SNOW LOAD OF 70 PSF OR LESS. USE OF THIS DRAWING FOR REFERENCE OR DAILINE ON ANOTHER PROJECT REQUIRES THE SERVICES OF PROPERLY LICENSED ARCHITECTS AND ENGINEERS. REPRODUCTION OF THIS DRAWING FOR REUSE ON PROJECTS OUTSIDE OF SHASTA COUNTY BUILDING DEPARTMENT IS NOT AUTHORIZED AND IS CONTRARY TO THE LAW.

REVISIONS	
DATE	09/14/2023
JOB NUMBER	
CAD FILE	

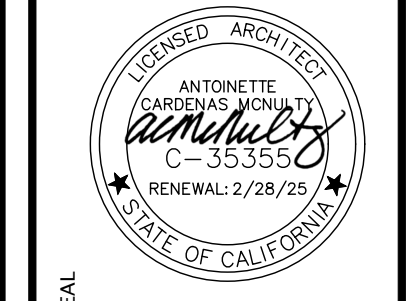

SHEET NAME & PROJECT
FLOOR PLAN - MIRRORED OPTION
LARKSPUR ACCESSORY DWELLING UNIT

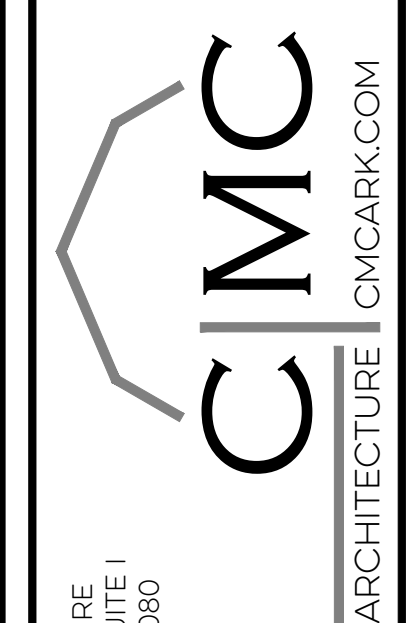

CMC ARCHITECTURE
 3215 BELLVIEW LANE, SUITE 1
 RED BLUFF, CA 96080
 (530) 440-9256

SHEET
A2.0M
 PERMIT SET

© COPYRIGHT 2023 - CMC ARCHITECTURE - ALL RIGHTS RESERVED

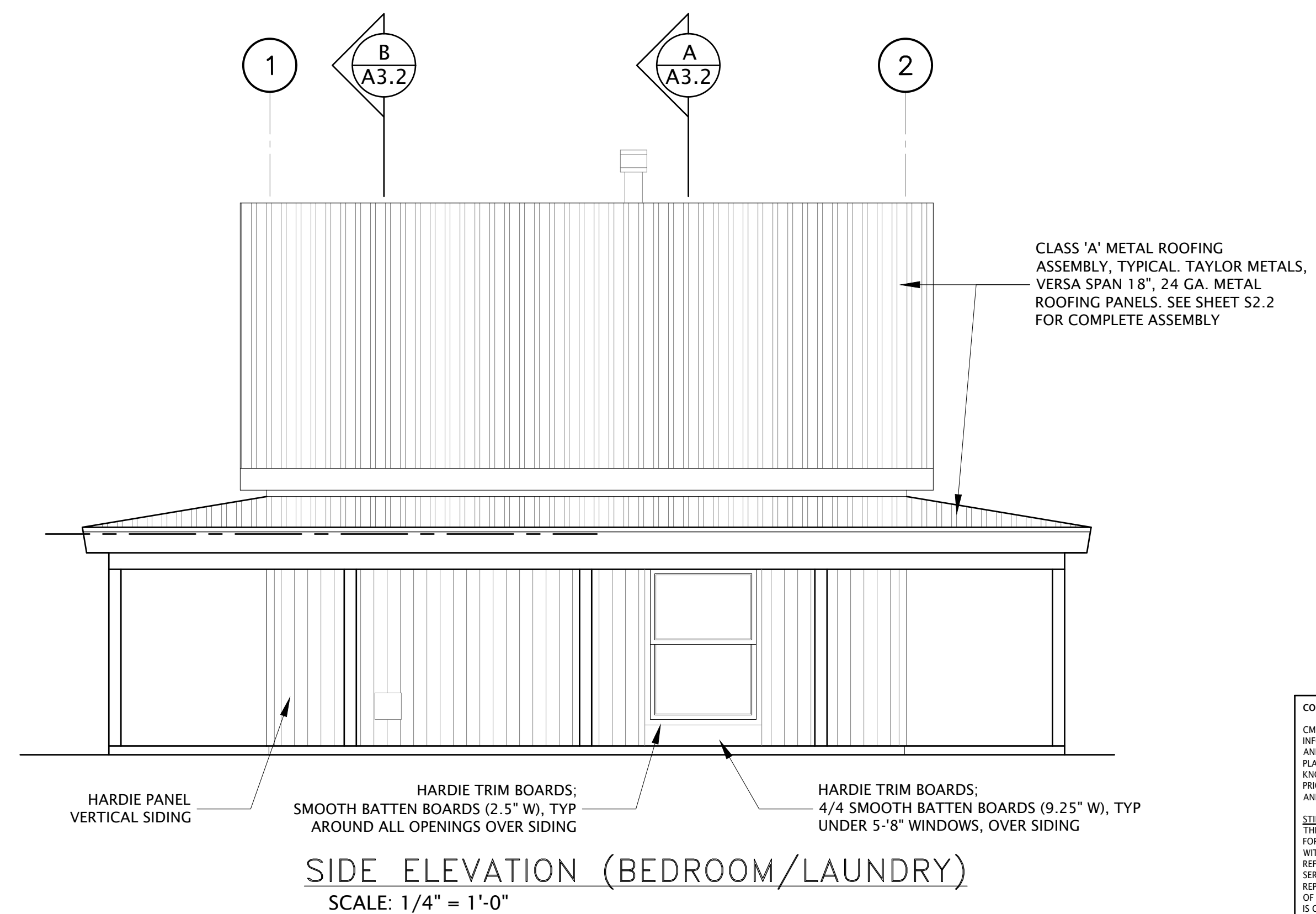
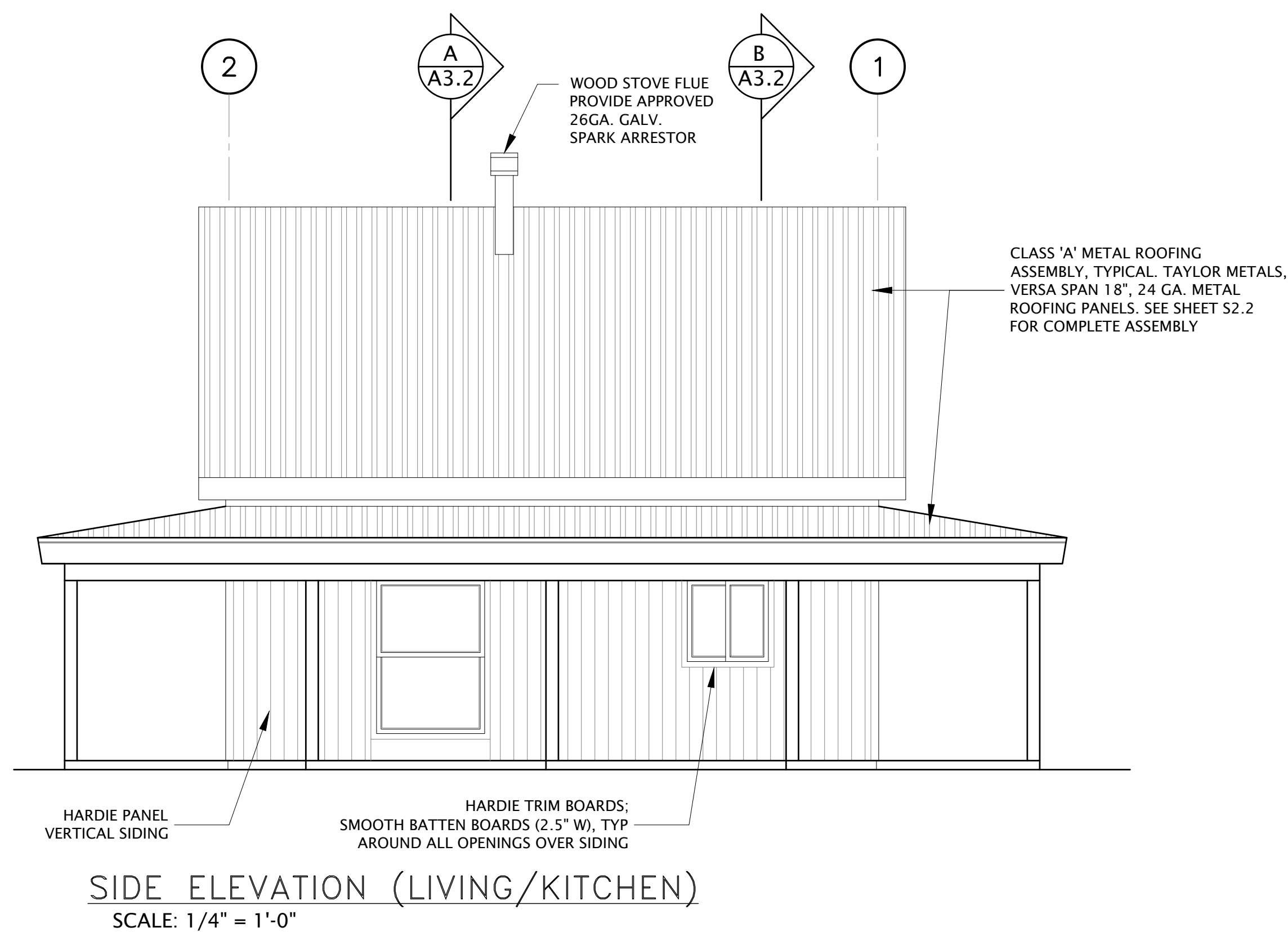
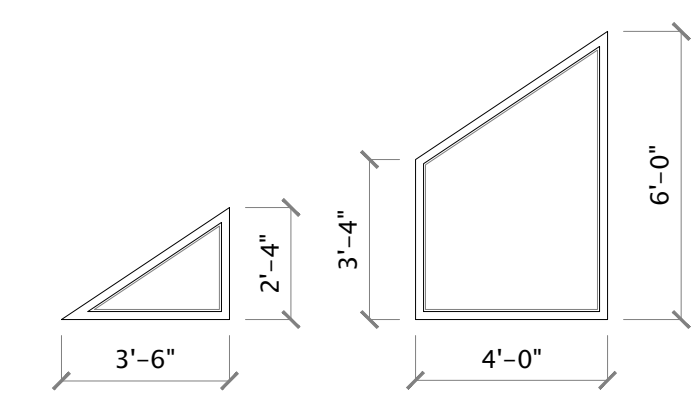
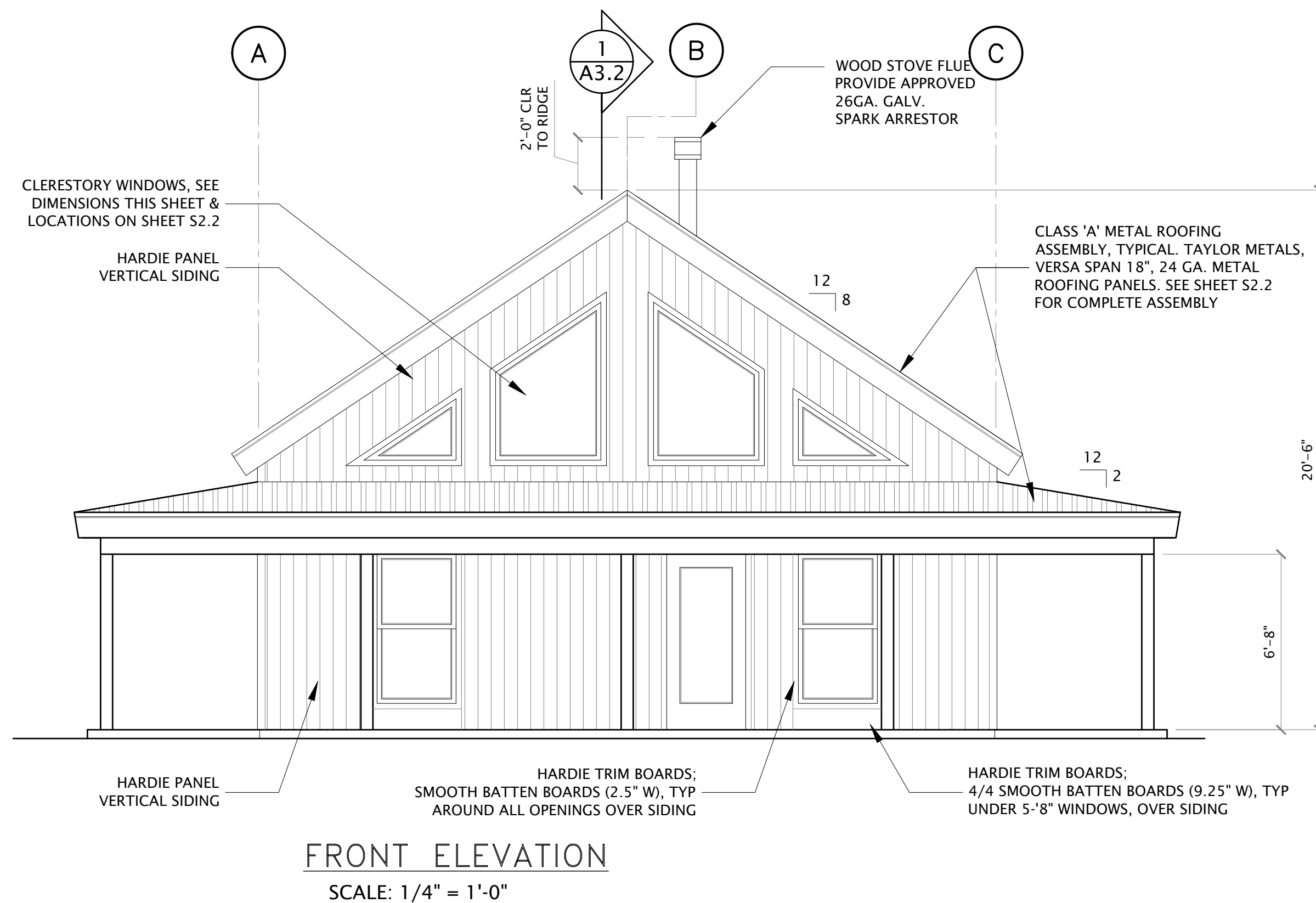
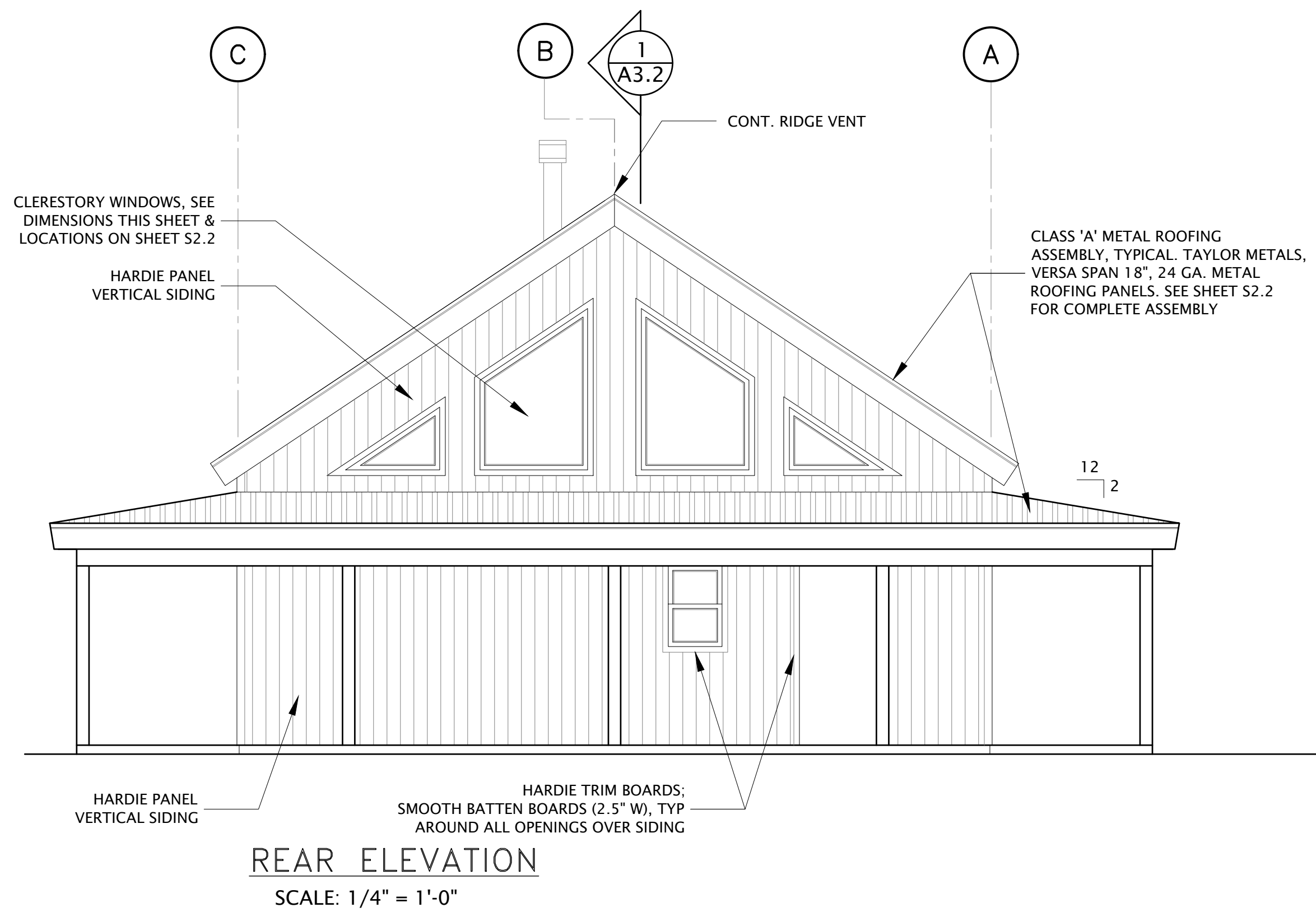

COPYRIGHT © 2023
CMC ARCHITECTURE RETAINS ALL RIGHTS TO PROPRIETARY INFORMATION, INCLUDING, WITHOUT LIMITATION, METHODOLOGIES AND METHODS OF ANALYSIS, IDEAS, CONCEPTS, ARRANGEMENTS, PLANS, EXPRESSIONS, KNOW HOW, METHODS, TECHNIQUES, SKILLS, KNOWLEDGE AND EXPERIENCE POSSESSED BY CMC ARCHITECTURE PRIOR TO, OR ACQUIRED DURING THE DEVELOPMENT OF THIS PROJECT AND SHALL NOT BE RESTRICTED IN ANY WAY WITH RESPECT THEREOF.

STIPULATION FOR REUSE
THIS DRAWING WAS PREPARED IN CONTRACT WITH SHASTA COUNTY FOR DISTRIBUTION AND USE BY THE RESIDENTS OF SHASTA COUNTY WITH A SNOW LOAD OF 70 PSF OR LESS. USE OF THIS DRAWING FOR REFERENCE OR DRAWING ON ANOTHER PROJECT REQUIRES THE SERVICES OF PROPERLY LICENSED ARCHITECTS AND ENGINEERS. REPRODUCTION OF THIS DRAWING FOR REUSE ON PROJECTS OUTSIDE OF SHASTA COUNTY BUILDING DEPARTMENT IS NOT AUTHORIZED AND IS CONTRARY TO THE LAW.

NOT FOR CONSTRUCTION

REVISIONS	DATE	JOB NUMBER	CADD FILE
	08/04/23		

ANTONETTE CHANDLER ARCHITECT
RENEWAL: 2/28/25
STATE OF CALIFORNIA
SEAL 09/14/2023

COUNTY OF SHASTA CALIFORNIA

SHEET NAME & PROJECT
EXTERIOR ELEVATIONS
ALL OPTIONS
LARKSPUR ACCESSORY DWELLING UNIT

CMC ARCHITECTURE | CMCARK.COM
352 PINE STREET, SUITE 1
RED BLUFF, CA 96080
(530) 440-9256

A3.1
PERMIT SET

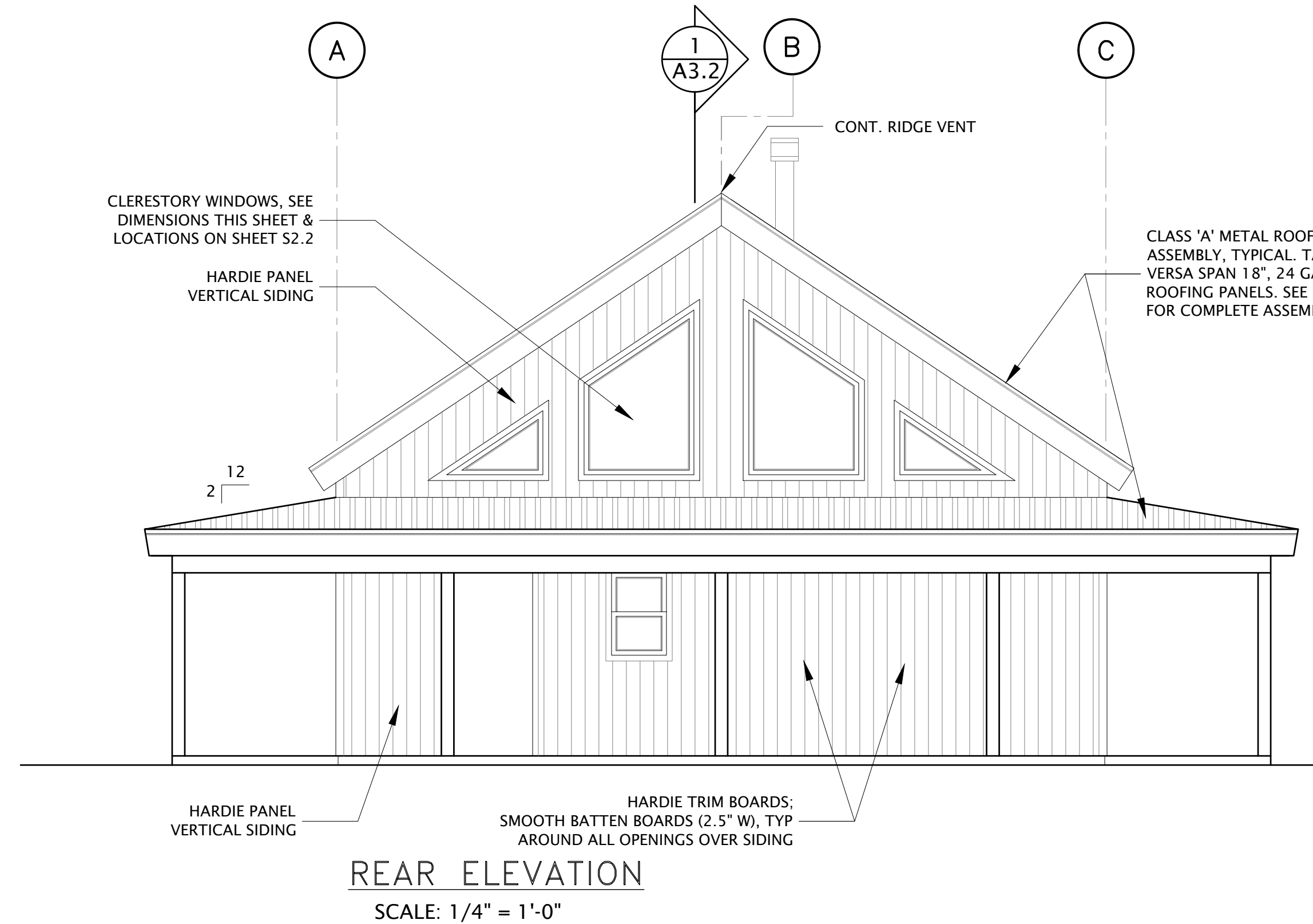

REAR ELEVATION
SCALE: 1/4" = 1'-0"

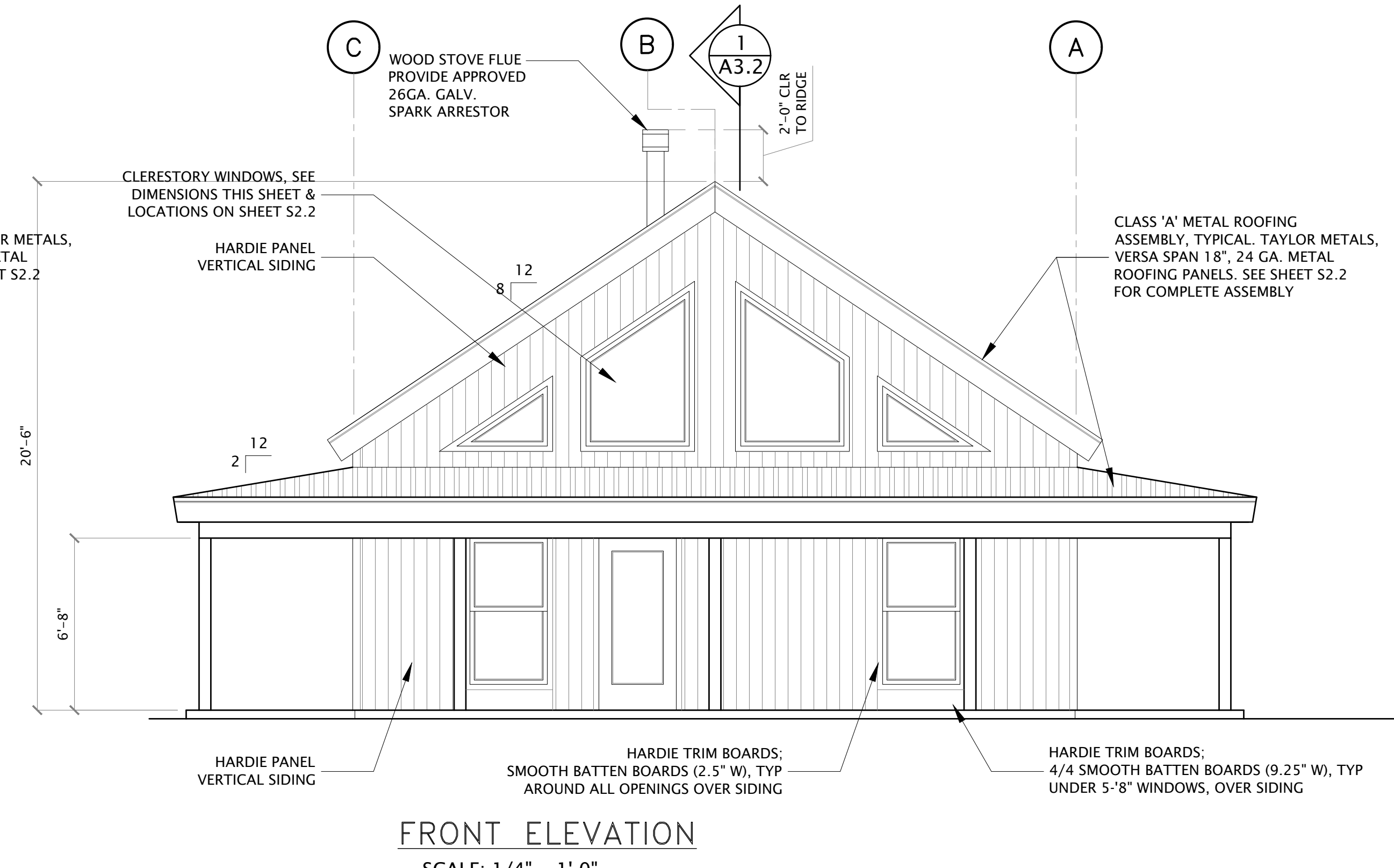

FRONT ELEVATION
SCALE: 1/4" = 1'-0"

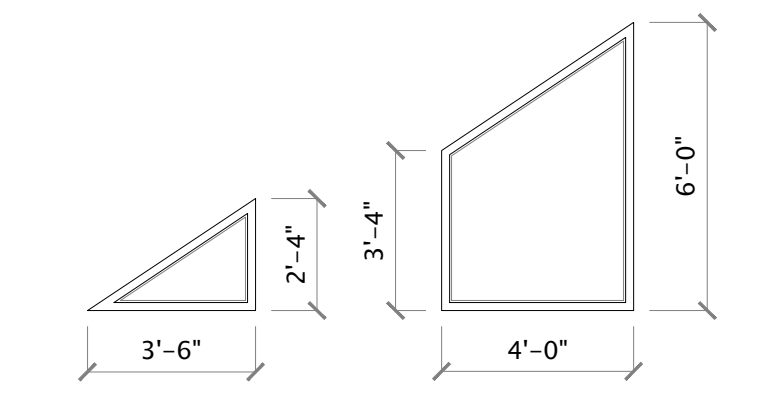

CLERESTORY WINDOWS
SCALE: 1/4" = 1'-0"

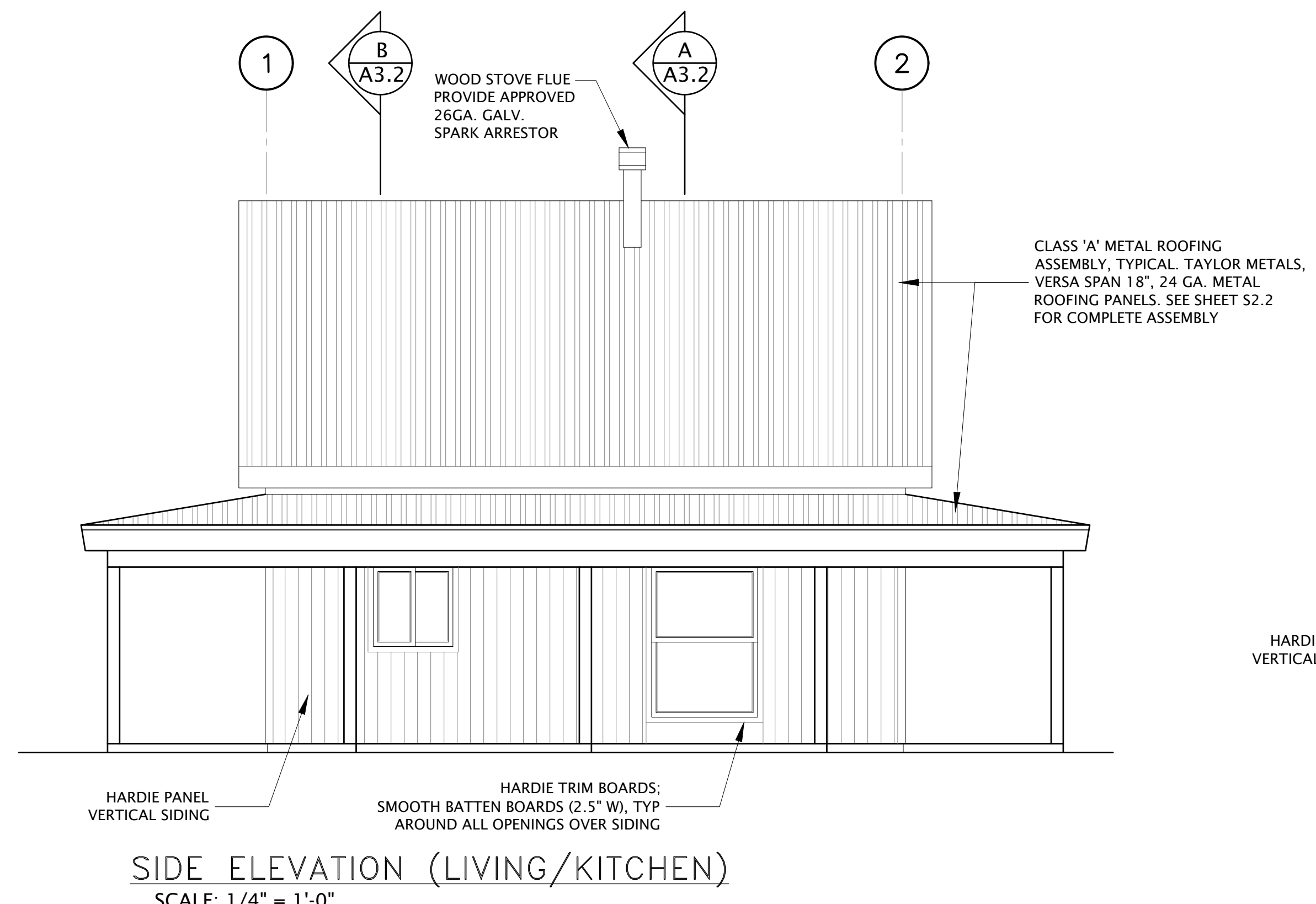

SIDE ELEVATION (LIVING/KITCHEN)
SCALE: 1/4" = 1'-0"

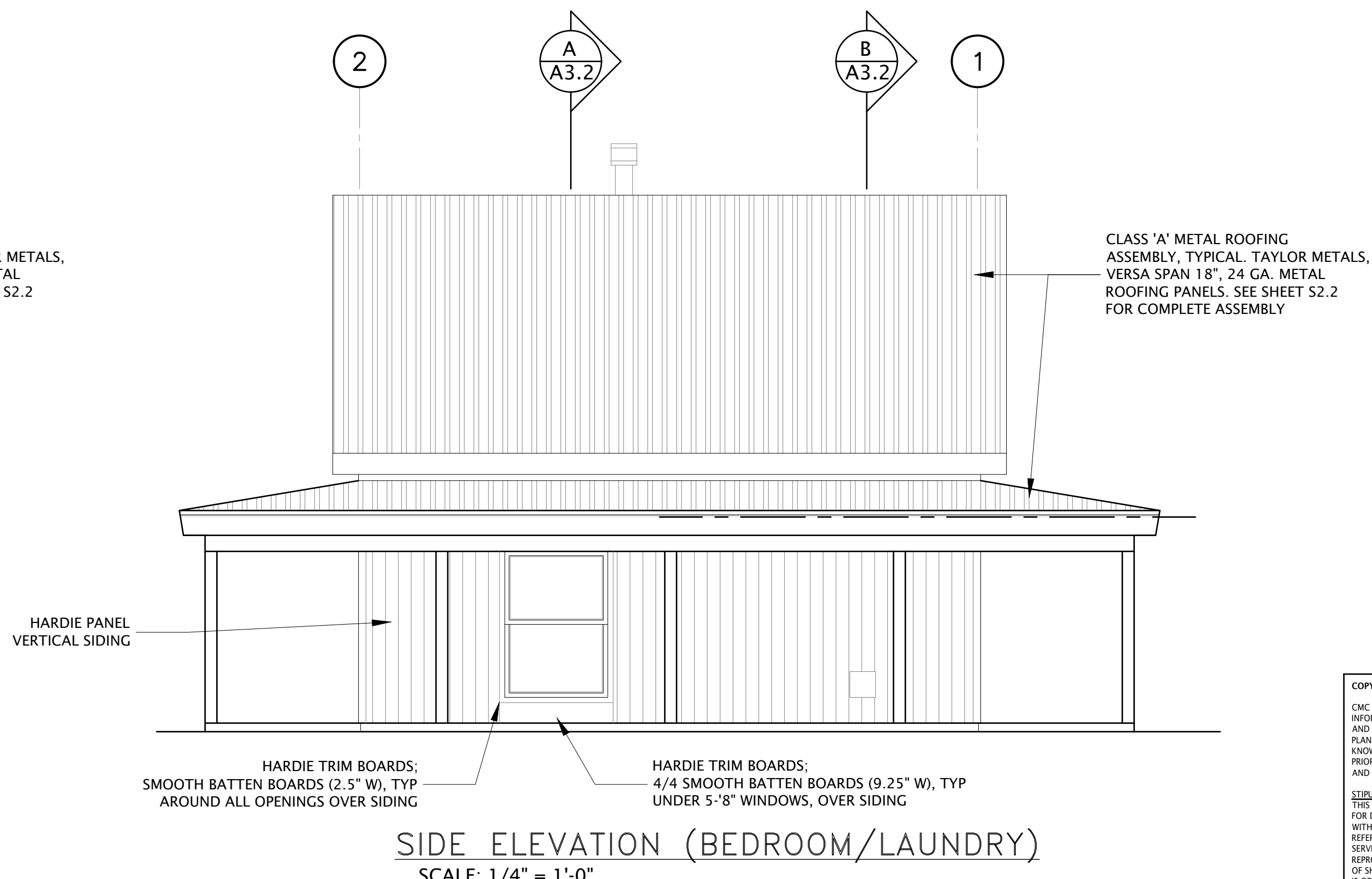

SIDE ELEVATION (BEDROOM/LAUNDRY)
SCALE: 1/4" = 1'-0"

COPYRIGHT © 2023
CMC ARCHITECTURE RETAINS ALL RIGHTS TO PROPRIETARY INFORMATION, INCLUDING, WITHOUT LIMITATION, METHODOLOGIES AND METHODS OF ANALYSIS, IDEAS, CONCEPTS, ARRANGEMENTS, PLANS, EXPRESSIONS, KNOW HOW, METHODS, TECHNIQUES, SKILLS, KNOWLEDGE, AND EXPERIENCE POSSESSED BY CMC ARCHITECTURE PRIOR TO, OR ACQUIRED DURING THE DEVELOPMENT OF THIS PROJECT AND SHALL NOT BE RESTRICTED IN ANY WAY WITH RESPECT THEREOF.
STIPULATION FOR REUSE
THIS DRAWING WAS PREPARED IN CONTRACT WITH SHASTA COUNTY FOR DISTRIBUTION AND USE BY THE RESIDENTS OF SHASTA COUNTY WITH A SNOW LOAD OF 70 PSF OR LESS. USE OF THIS DRAWING FOR REFERENCE OR DRAWING ON ANOTHER PROJECT REQUIRES THE SERVICES OF PROPERLY LICENSED ARCHITECTS AND ENGINEERS. REPRODUCTION OF THIS DRAWING FOR REUSE ON PROJECTS OUTSIDE OF SHASTA COUNTY BUILDING DEPARTMENT IS NOT AUTHORIZED AND IS CONTRARY TO THE LAW.

NOT FOR CONSTRUCTION

REVISIONS	DATE	JOB NUMBER	CADD FILE
	08/04/23		

ANTONETTE CHENIERE ARCHITECT
C-35355
RENEWAL: 2/28/25
STATE OF CALIFORNIA
SEAL 09/14/2023

COUNTY OF SHASTA CALIFORNIA

SHEET NAME & PROJECT
**EXTERIOR ELEVATIONS
MIRRORED OPTION
LARKSPUR ACCESSORY DWELLING UNIT**

CMC ARCHITECTURE | CMCARK.COM
352 PINE STREET, SUITE 1
RED BLUFF, CA 96080
(530) 440-9256

A3.1M

PERMIT SET