

YARROW ACCESSORY DWELLING UNIT

SHASTA COUNTY PRE-APPROVED ADUS



- YARROW ADU FEATURES & OPTIONS**
- 672 Square feet of interior living space
 - 288 Square feet of covered porches (front and rear porches)
 - 1 bedroom, 1 bathroom with stacked laundry
 - Option for oversized attached single-car garage (16' x 28')
 - Option for rotated roof with stucco exterior
 - Option of mirrored floor plan and elevations

NOT FOR CONSTRUCTION

SHEET INDEX:

T1	TITLE SHEET - ALL OPTIONS
A2.1A	FLOOR PLAN - OPTION 'A' & 'C' & MIRRORED
A2.1B	FLOOR PLAN - OPTION 'B'
A3.0A	EXTERIOR ELEVATIONS - OPTION 'A'
A3.0M	EXTERIOR ELEVATIONS - MIRRORED OPTION
A3.0B	EXTERIOR ELEVATIONS - OPTION 'B'
A3.0C	EXTERIOR ELEVATIONS - OPTION 'C'

COPYRIGHT © 2023
CMC ARCHITECTURE RETAINS ALL RIGHTS TO PROPRIETARY INFORMATION, INCLUDING, WITHOUT LIMITATION, METHODOLOGIES AND METHODS OF ANALYSIS, IDEAS, CONCEPTS, ARRANGEMENTS, PLANS, EXPRESSIONS, KNOW HOW, METHODS, TECHNIQUES, SKILLS, KNOWLEDGE AND EXPERIENCE POSSESSED BY CMC ARCHITECTURE PRIOR TO, OR ACQUIRED DURING THE DEVELOPMENT OF THIS PROJECT AND SHALL NOT BE RESTRICTED IN ANY WAY WITH RESPECT THEREOF.
STIPULATION FOR REUSE
THIS DRAWING WAS PREPARED IN CONTRACT WITH SHASTA COUNTY FOR DISTRIBUTION AND USE BY THE RESIDENTS OF SHASTA COUNTY WITH A SNOW LOAD OF 70 PSF OR LESS. USE OF THIS DRAWING FOR REFERENCE OR DUBAIRE ON ANOTHER PROJECT REQUIRES THE SERVICES OF PROPERLY LICENSED ARCHITECTS AND ENGINEERS. REPRODUCTION OF THIS DRAWING FOR REUSE ON PROJECTS OUTSIDE OF SHASTA COUNTY BUILDING DEPARTMENT IS NOT AUTHORIZED AND IS CONTRARY TO THE LAW.

<p>REVISIONS</p> <table border="1" style="width: 100%; border-collapse: collapse;"> <tr><td style="width: 5%;"> </td><td style="width: 10%;"> </td><td style="width: 10%;"> </td><td style="width: 10%;"> </td><td style="width: 10%;"> </td><td style="width: 10%;"> </td><td style="width: 10%;"> </td><td style="width: 10%;"> </td></tr> </table>									<p>DATE: 09/14/2023</p> <p>JOB NUMBER: _____</p> <p>CADD FILE: _____</p>	<p>SEAL</p> <p>09/14/2023</p>			<p>SHEET NAME & PROJECT</p> <p>TITLE SHEET</p> <p>YARROW ACCESSORY DWELLING UNIT</p>	<p>CMC ARCHITECTURE CMCARK.COM</p> <p>356 E. COLLEGE REDFIELD, CA 96080 (930) 440-9256</p>	<p>SHEET</p> <p style="font-size: 2em; font-weight: bold;">T1</p> <p>PERMIT SET</p>

© COPYRIGHT 2023 - CMC ARCHITECTURE - ALL RIGHTS RESERVED

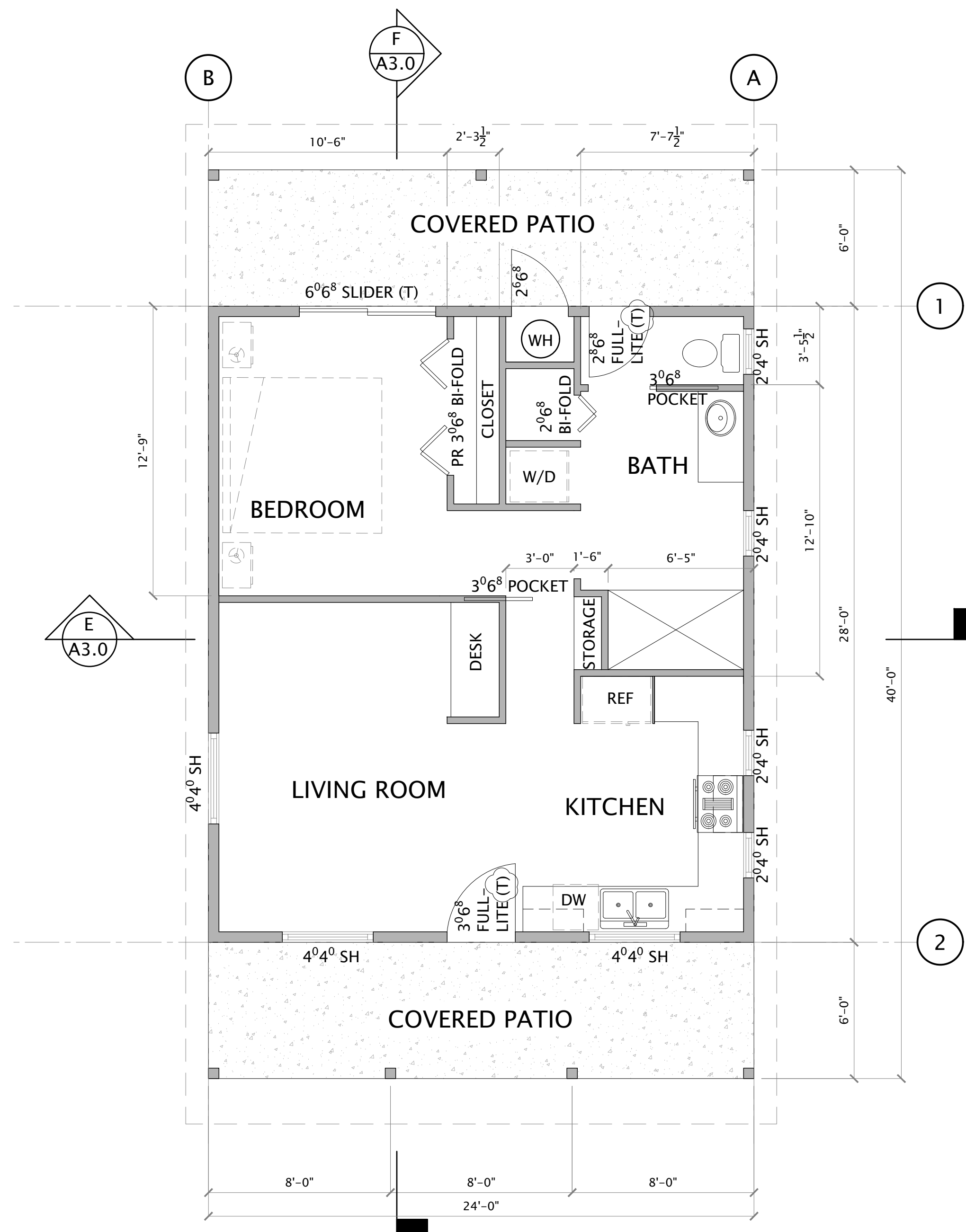

2 MIRRORED FLOOR PLAN— 672 SQ. FT.
SCALE: 1/4" = 1'-0"

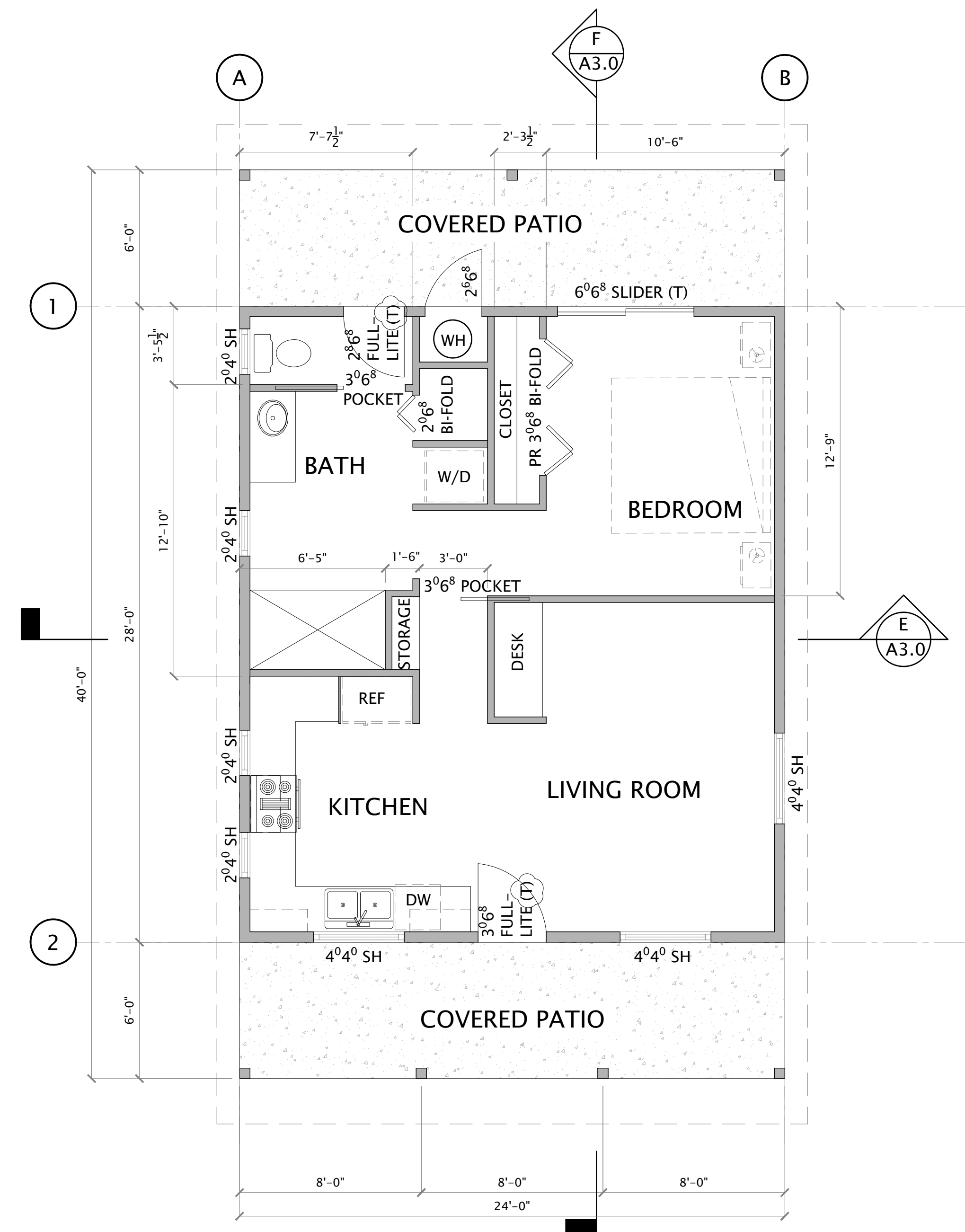

1 FLOOR PLAN— 672 SQ. FT.
SCALE: 1/4" = 1'-0"

NOT FOR CONSTRUCTION

COPYRIGHT © 2023
CMC ARCHITECTURE RETAINS ALL RIGHTS TO PROPRIETARY INFORMATION, INCLUDING, WITHOUT LIMITATION, METHODOLOGIES AND METHODS OF ANALYSIS, IDEAS, CONCEPTS, ARRANGEMENTS, PLANS, EXPRESSIONS, KNOW HOW, METHODS, TECHNIQUES, SKILLS, KNOWLEDGE AND EXPERIENCE POSSESSED BY CMC ARCHITECTURE PRIOR TO, OR ACQUIRED DURING THE DEVELOPMENT OF THIS PROJECT AND SHALL NOT BE RESTRICTED IN ANY WAY WITH RESPECT THEREOF.
STIPULATION FOR REUSE
THIS DRAWING WAS PREPARED IN CONTRACT WITH SHASTA COUNTY FOR DISTRIBUTION AND USE BY THE RESIDENTS OF SHASTA COUNTY WITH A SNOW LOAD OF 70 PSF OR LESS. USE OF THIS DRAWING FOR REFERENCE OR DAILURE ON ANOTHER PROJECT REQUIRES THE SERVICES OF PROPERLY LICENSED ARCHITECTS AND ENGINEERS. REPRODUCTION OF THIS DRAWING FOR REUSE ON PROJECTS OUTSIDE OF SHASTA COUNTY BUILDING DEPARTMENT IS NOT AUTHORIZED AND IS CONTRARY TO THE LAW.

REVISIONS	DATE	JOB NUMBER	CADD FILE
	09/14/2023		

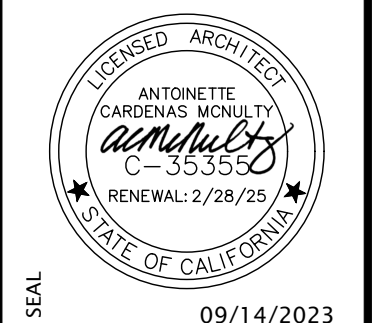

SHEET NAME & PROJECT
**FLOOR PLAN—OPTIONS 'A','C' & MIRRORED
YARROW ACCESSORY DWELLING UNIT**

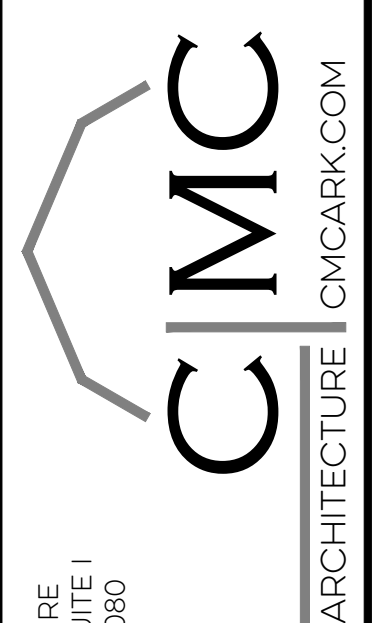

CMC ARCHITECTURE
3215 BELLEVILLE AVE. SUITE 1
REDFORD, CA 96080
(530) 440-9256

SHEET
A2.1A
PERMIT SET

© COPYRIGHT 2023 - CMC ARCHITECTURE - ALL RIGHTS RESERVED

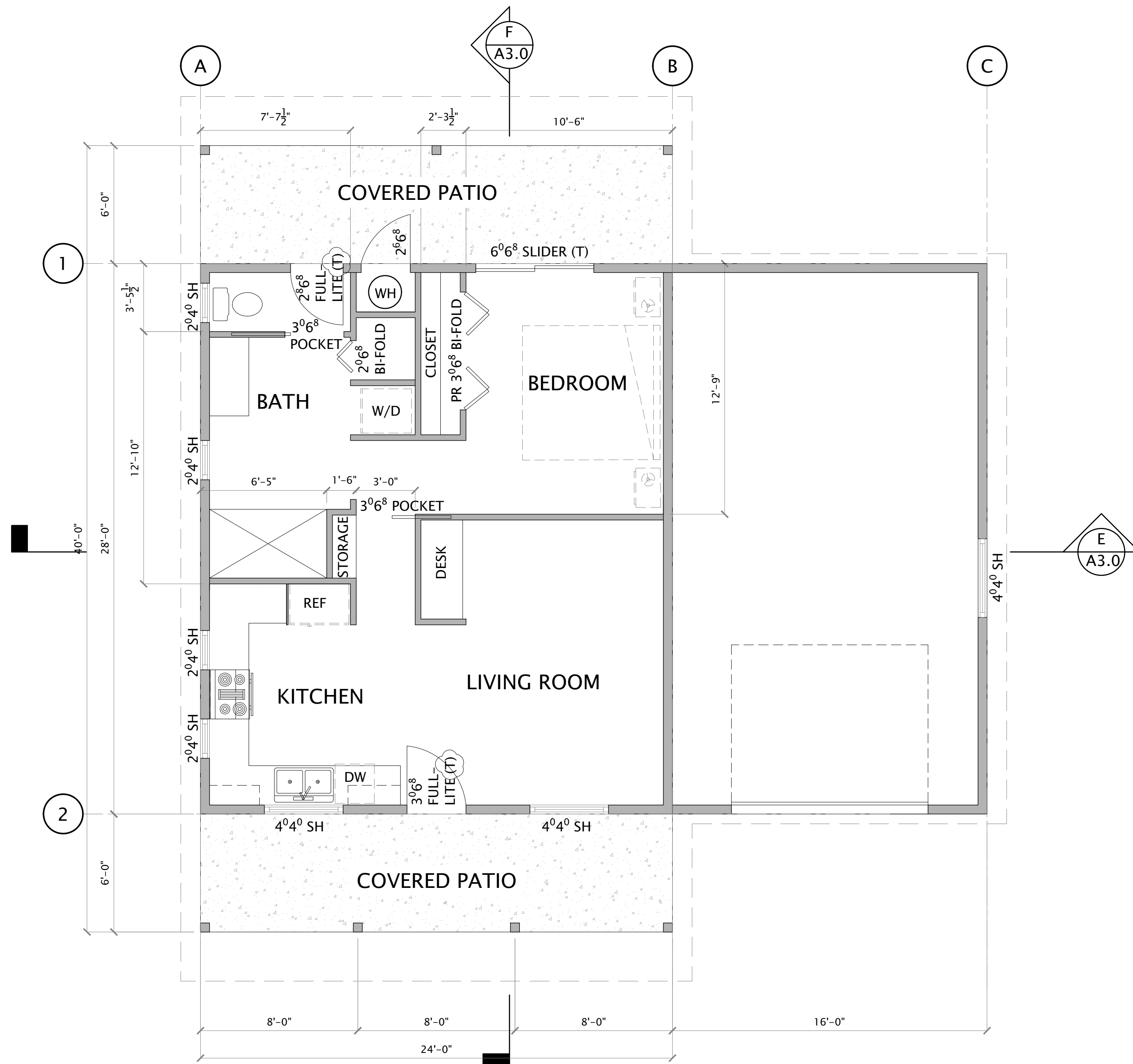

1 FLOOR PLAN
 672 SQ. FT. DWELLING + 448 SQ. FT. GARAGE
 SCALE: 1/4" = 1'-0"

NOT FOR CONSTRUCTION

COPYRIGHT © 2023
 CMC ARCHITECTURE RETAINS ALL RIGHTS TO PROPRIETARY INFORMATION, INCLUDING, WITHOUT LIMITATION, METHODOLOGIES AND METHODS OF ANALYSIS, IDEAS, CONCEPTS, ARRANGEMENTS, PLANS, EXPRESSIONS, KNOW HOW, METHODS, TECHNIQUES, SKILLS, KNOWLEDGE AND EXPERIENCE POSSESSED BY CMC ARCHITECTURE PRIOR TO, OR ACQUIRED DURING THE DEVELOPMENT OF THIS PROJECT AND SHALL NOT BE RESTRICTED IN ANY WAY WITH RESPECT THEREOF.
 STIPULATION FOR REUSE
 THIS DRAWING WAS PREPARED IN CONTRACT WITH SHASTA COUNTY FOR DISTRIBUTION AND USE BY THE RESIDENTS OF SHASTA COUNTY WITH A SNOW LOAD OF 70 PSF OR LESS. USE OF THIS DRAWING FOR REFERENCE OR DRAWING ON ANOTHER PROJECT REQUIRES THE SERVICES OF PROPERLY LICENSED ARCHITECTS AND ENGINEERS. REPRODUCTION OF THIS DRAWING FOR REUSE ON PROJECTS OUTSIDE OF SHASTA COUNTY BUILDING DEPARTMENT IS NOT AUTHORIZED AND IS CONTRARY TO THE LAW.

REVISIONS	DATE	JOB NUMBER	CADD FILE
	09/14/2023		

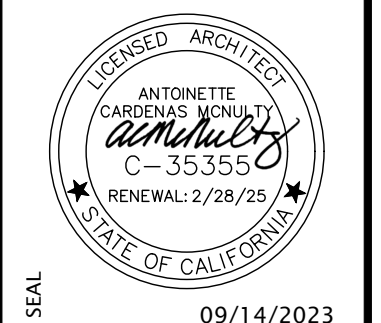

SHEET NAME & PROJECT
FLOOR PLAN - OPTION 'B'
YARROW ACCESSORY DWELLING UNIT

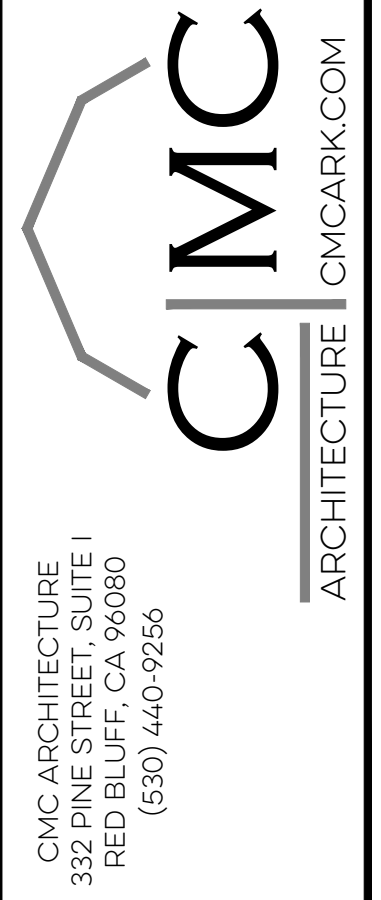

SHEET
A2.1B
 PERMIT SET

© COPYRIGHT 2023 - CMC ARCHITECTURE - ALL RIGHTS RESERVED

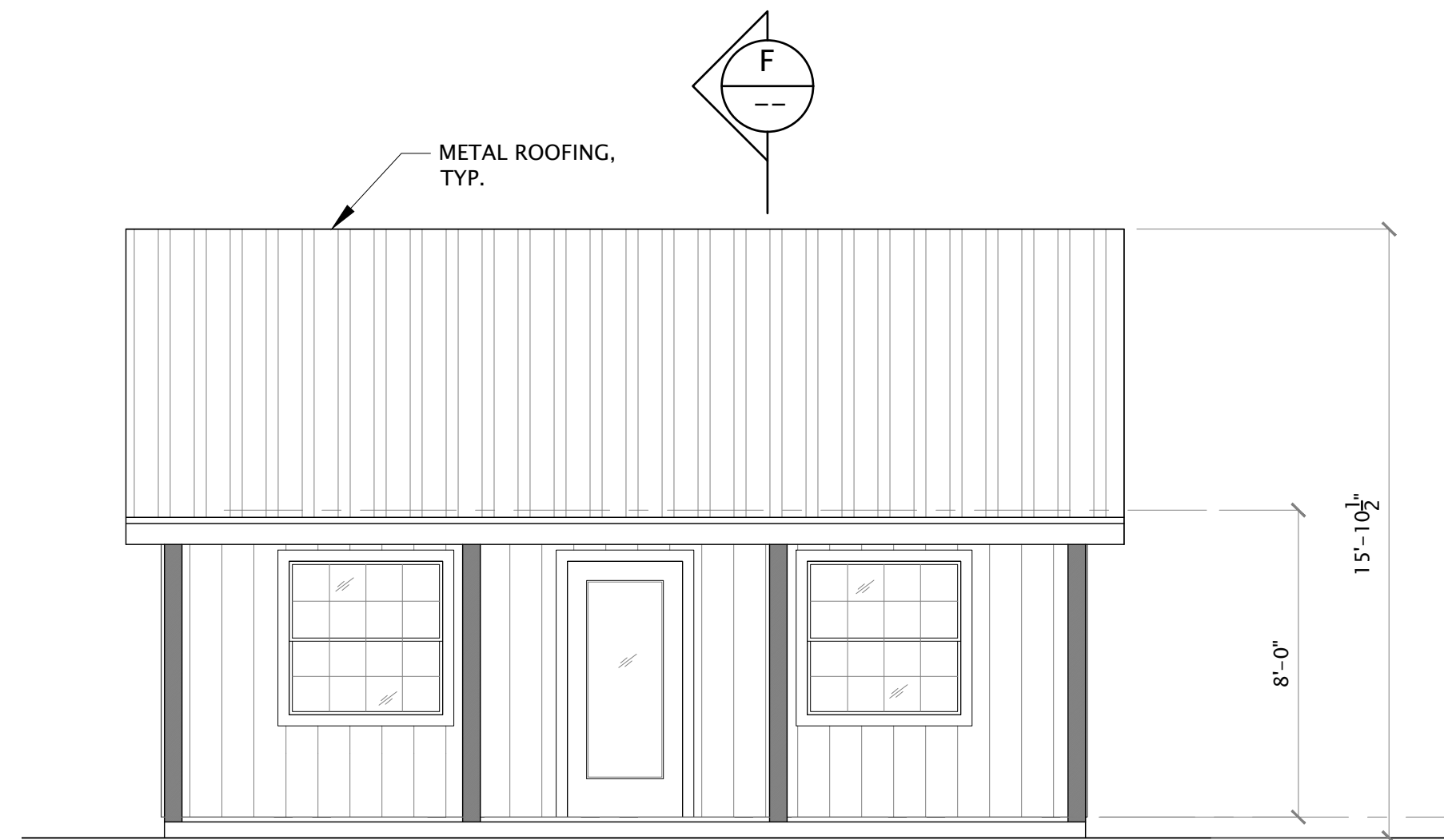

A FRONT ELEVATION
SCALE: 1/4" = 1'-0"

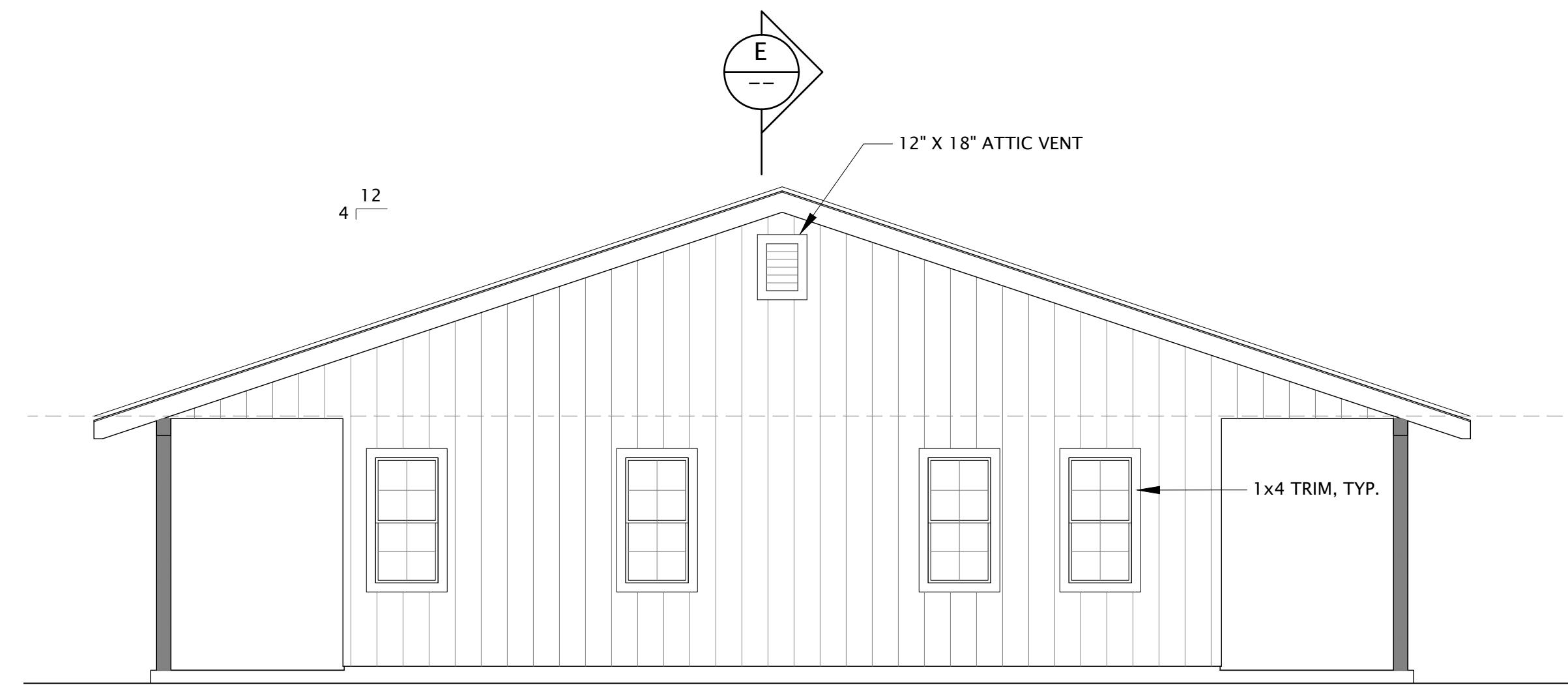

B LEFT SIDE ELEVATION
SCALE: 1/4" = 1'-0"

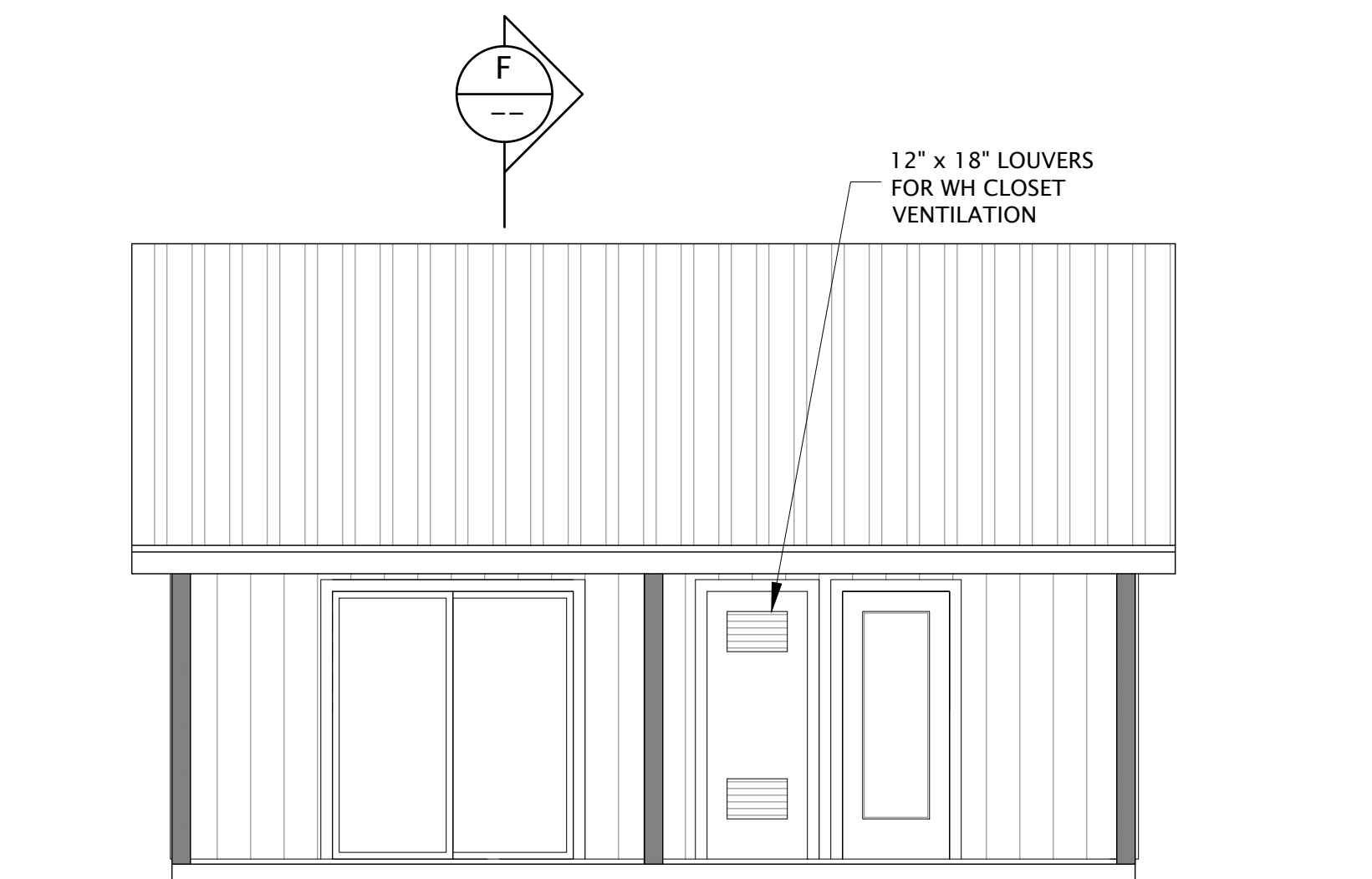

C REAR ELEVATION
SCALE: 1/4" = 1'-0"

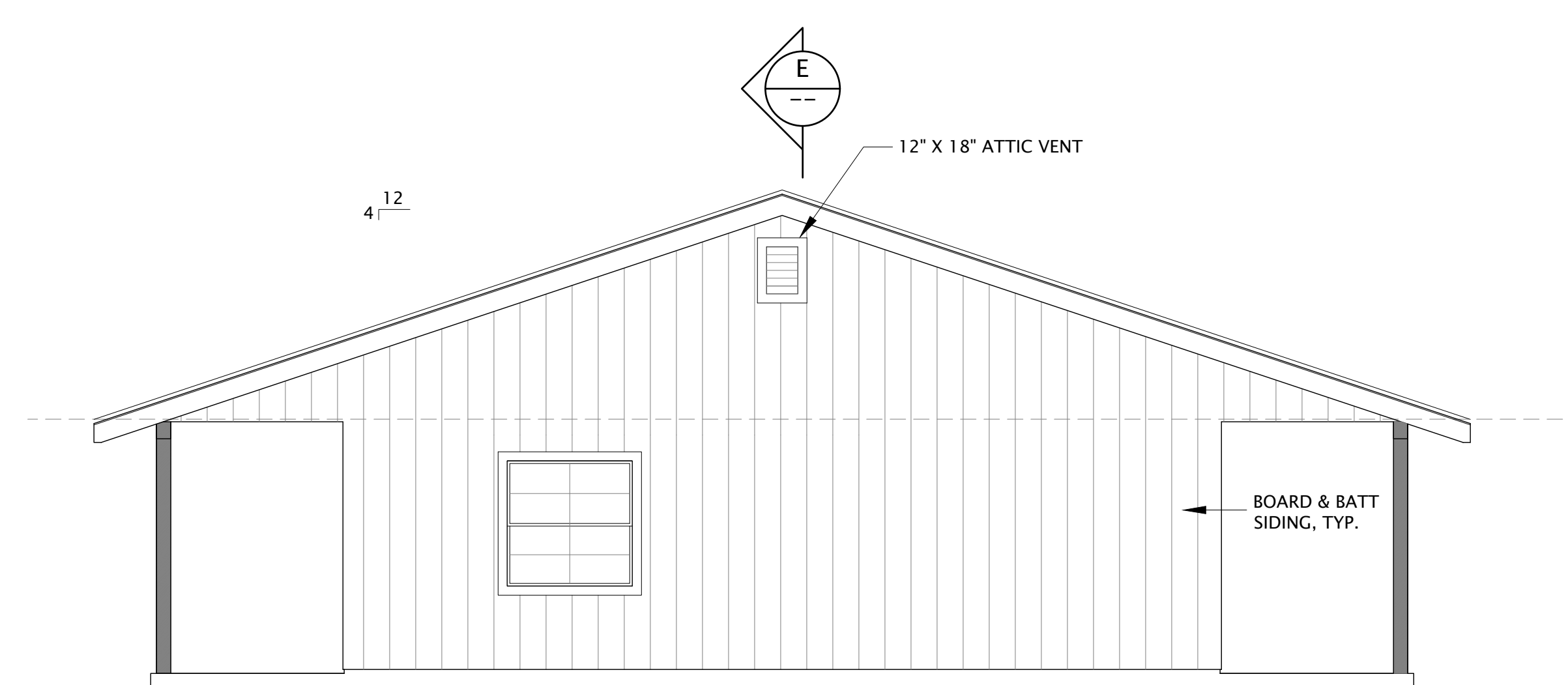

D RIGHT SIDE ELEVATION
SCALE: 1/4" = 1'-0"

NOT FOR CONSTRUCTION

COPYRIGHT © 2023
CMC ARCHITECTURE RETAINS ALL RIGHTS TO PROPRIETARY INFORMATION, INCLUDING, WITHOUT LIMITATION, METHODOLOGIES AND METHODS OF ANALYSIS, IDEAS, CONCEPTS, ARRANGEMENTS, PLANS, EXPRESSIONS, KNOW HOW, METHODS, TECHNIQUES, SKILLS, KNOWLEDGE AND EXPERIENCE POSSESSED BY CMC ARCHITECTURE PRIOR TO, OR ACQUIRED DURING THE DEVELOPMENT OF THIS PROJECT AND SHALL NOT BE RESTRICTED IN ANY WAY WITH RESPECT THEREOF.
STIPULATION FOR REUSE
THIS DRAWING WAS PREPARED IN CONTRACT WITH SHASTA COUNTY FOR DISTRIBUTION AND USE BY THE RESIDENTS OF SHASTA COUNTY WITH A SNOW LOAD OF 70 PSF OR LESS. USE OF THIS DRAWING FOR REFERENCE OR DOWNGRADE ON ANOTHER PROJECT REQUIRES THE SERVICES OF PROPERLY LICENSED ARCHITECTS AND ENGINEERS. REPRODUCTION OF THIS DRAWING FOR REUSE ON PROJECTS OUTSIDE OF SHASTA COUNTY BUILDING DEPARTMENT IS NOT AUTHORIZED AND IS CONTRARY TO THE LAW.

REVISIONS	DATE	JOB NUMBER	CADD FILE
	09/14/2023		

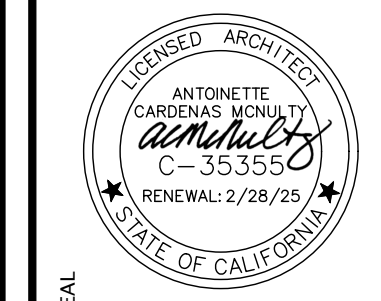

SHEET NAME & PROJECT
ELEVATIONS - OPTION 'A'
YARROW ACCESSORY DWELLING UNIT

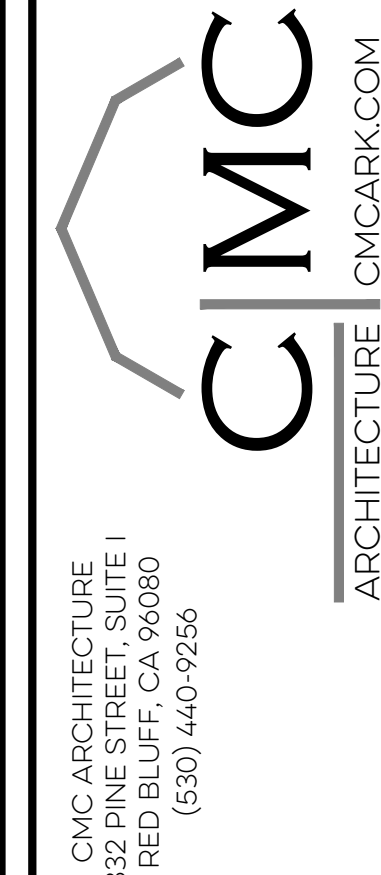

SHEET
A3.0A
PERMIT SET

© COPYRIGHT 2023 - CMC ARCHITECTURE - ALL RIGHTS RESERVED

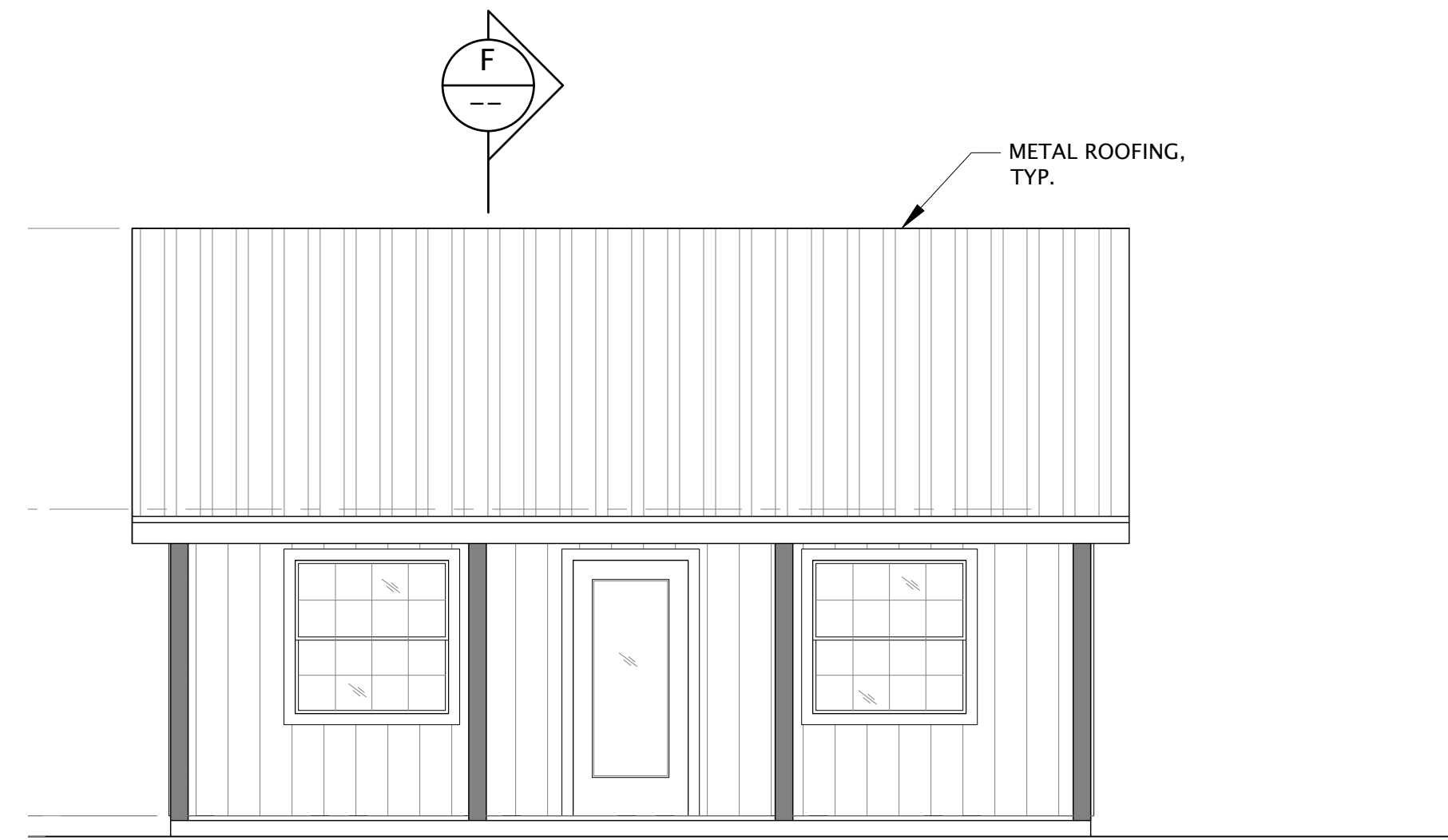

A FRONT ELEVATION
SCALE: 1/4" = 1'-0"

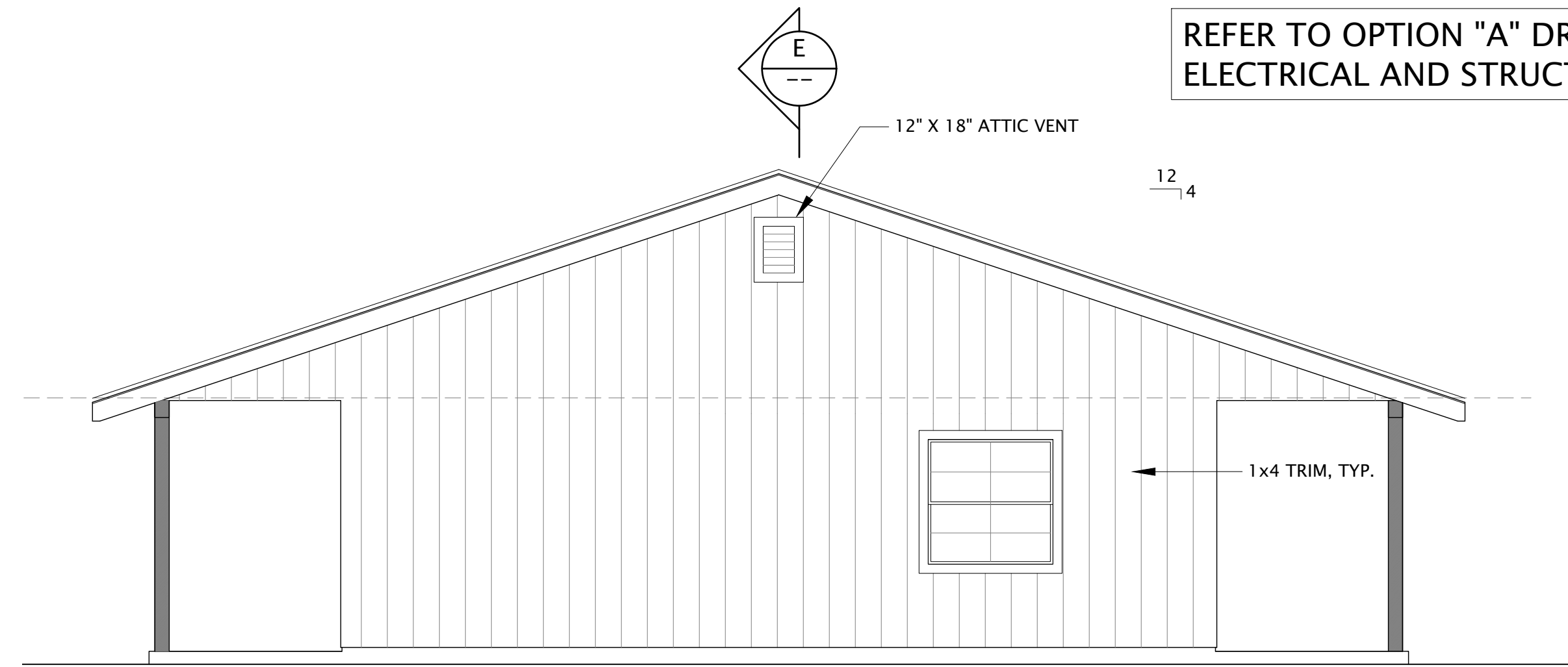

B LEFT SIDE ELEVATION
SCALE: 1/4" = 1'-0"

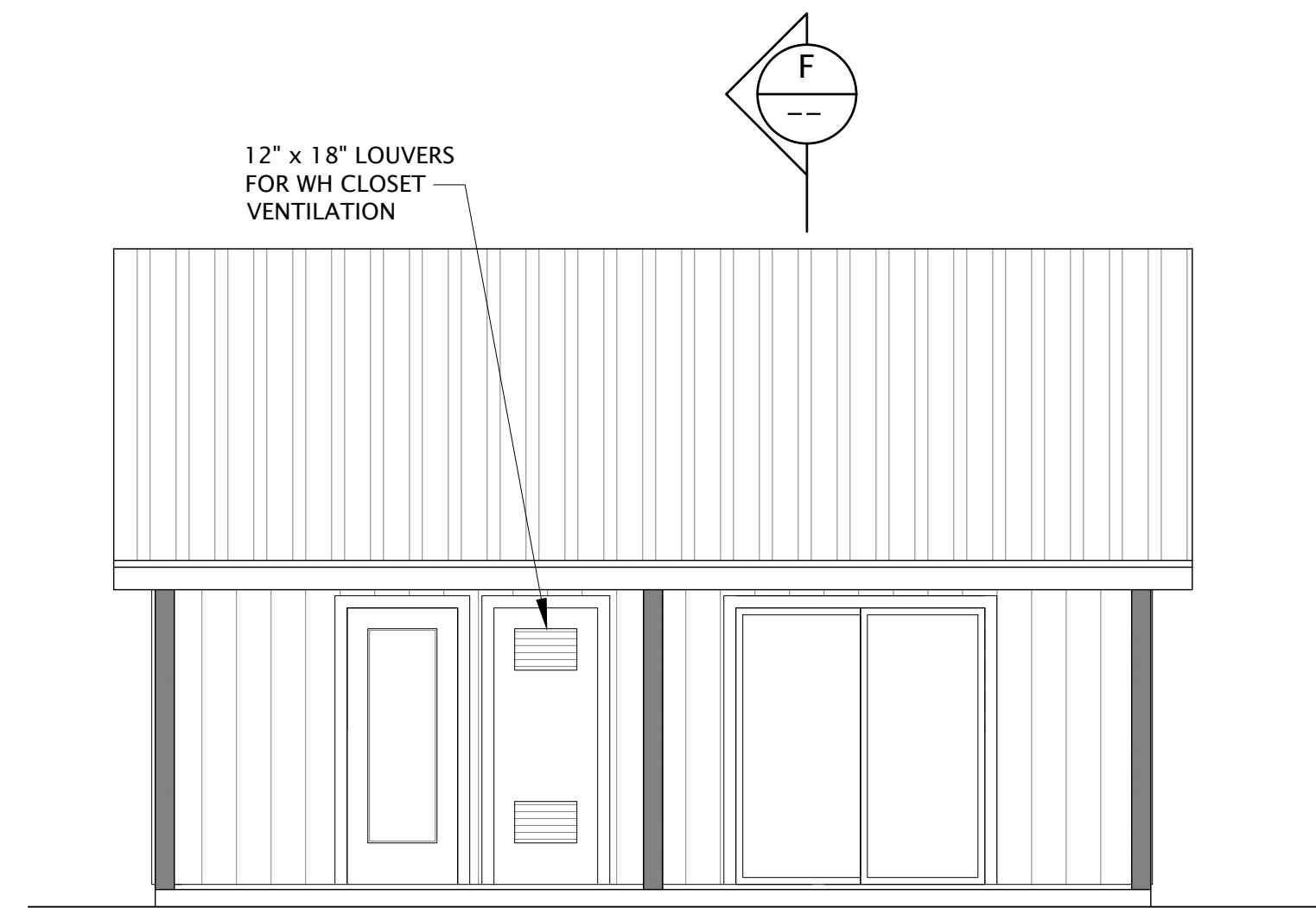

C REAR ELEVATION
SCALE: 1/4" = 1'-0"

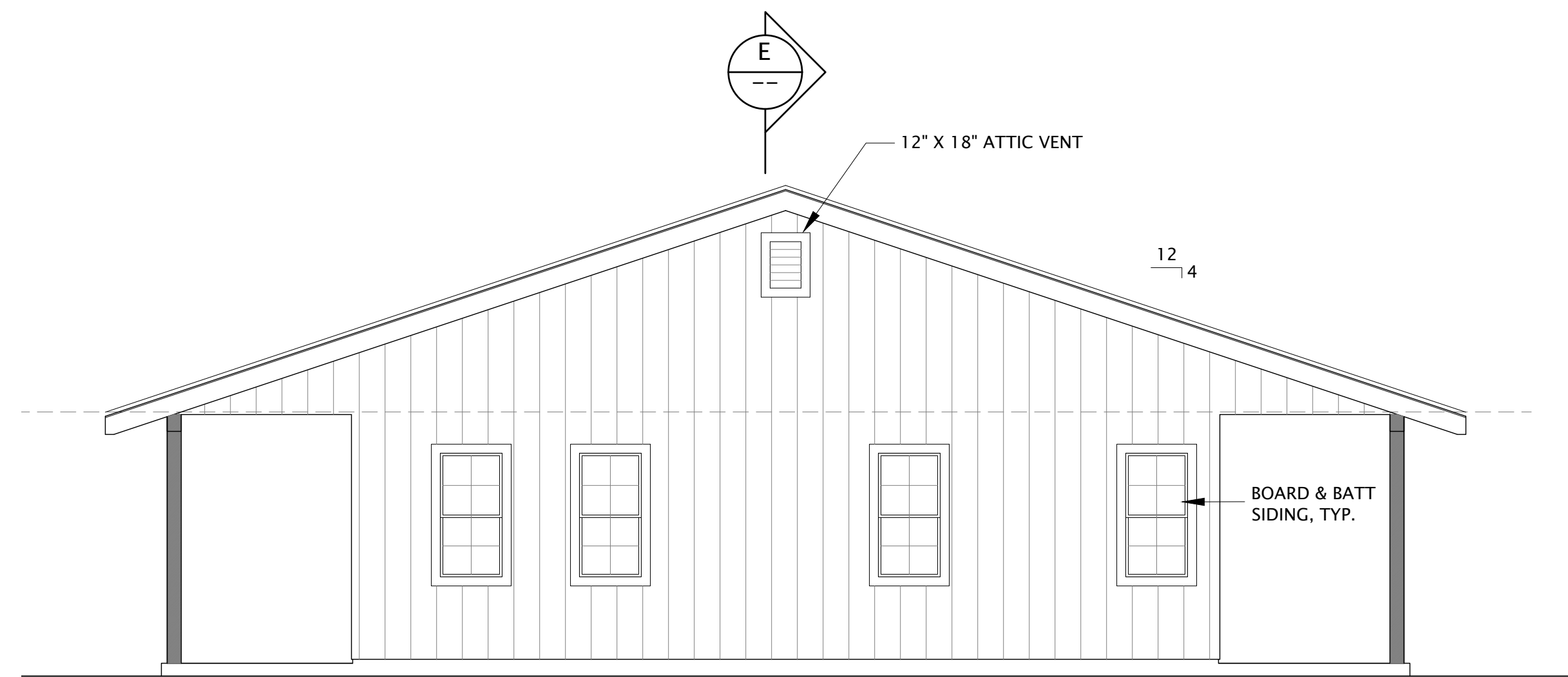

D RIGHT SIDE ELEVATION
SCALE: 1/4" = 1'-0"

REFER TO OPTION "A" DRAWINGS FOR ELECTRICAL AND STRUCTURAL

NOT FOR CONSTRUCTION

REVISIONS	DATE	DESCRIPTION

DATE: 09/14/2023
JOB NUMBER: ---
CADD FILE: ---

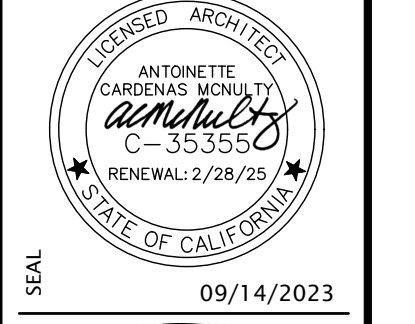

SEAL: 09/14/2023

SHEET NAME & PROJECT
**ELEVATIONS
MIRRORED OPTION**
YARROW ACCESSORY DWELLING UNIT

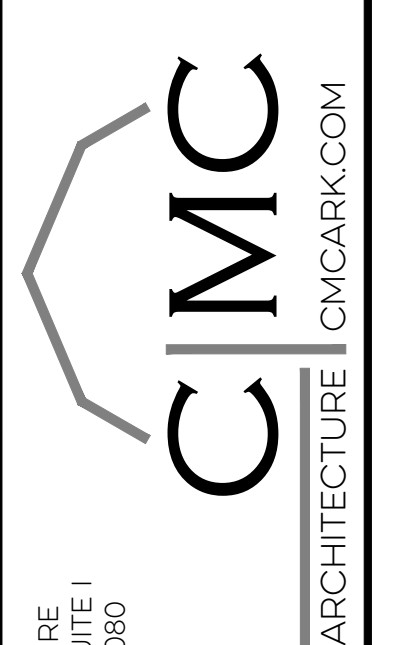

CMC ARCHITECTURE
3215 BELLEVILLE AVE. #100
REDFORD, CA 96080
(530) 440-9256

SHEET

A3.0M
PERMIT SET

COPYRIGHT © 2023
CMC ARCHITECTURE RETAINS ALL RIGHTS TO PROPRIETARY INFORMATION, INCLUDING, WITHOUT LIMITATION, METHODOLOGIES AND METHODS OF ANALYSIS, IDEAS, CONCEPTS, ARRANGEMENTS, PLANS, EXPRESSIONS, KNOW-HOW, METHODS, TECHNIQUES, SKILLS, KNOWLEDGE AND EXPERIENCE POSSESSED BY CMC ARCHITECTURE PRIOR TO, OR ACQUIRED DURING THE DEVELOPMENT OF THIS PROJECT AND SHALL NOT BE RESTRICTED IN ANY WAY WITH RESPECT THEREOF.
STIPULATION FOR REUSE
THIS DRAWING WAS PREPARED IN CONTRACT WITH SHASTA COUNTY FOR DISTRIBUTION AND USE BY THE RESIDENTS OF SHASTA COUNTY WITH A SNOW LOAD OF 70 PSF OR LESS. USE OF THIS DRAWING FOR REFERENCE OR DRAWING ON ANOTHER PROJECT REQUIRES THE SERVICES OF PROPERLY LICENSED ARCHITECTS AND ENGINEERS. REPRODUCTION OF THIS DRAWING FOR REUSE ON PROJECTS OUTSIDE OF SHASTA COUNTY BUILDING DEPARTMENT IS NOT AUTHORIZED AND IS CONTRARY TO THE LAW.

© COPYRIGHT 2023 - CMC ARCHITECTURE - ALL RIGHTS RESERVED

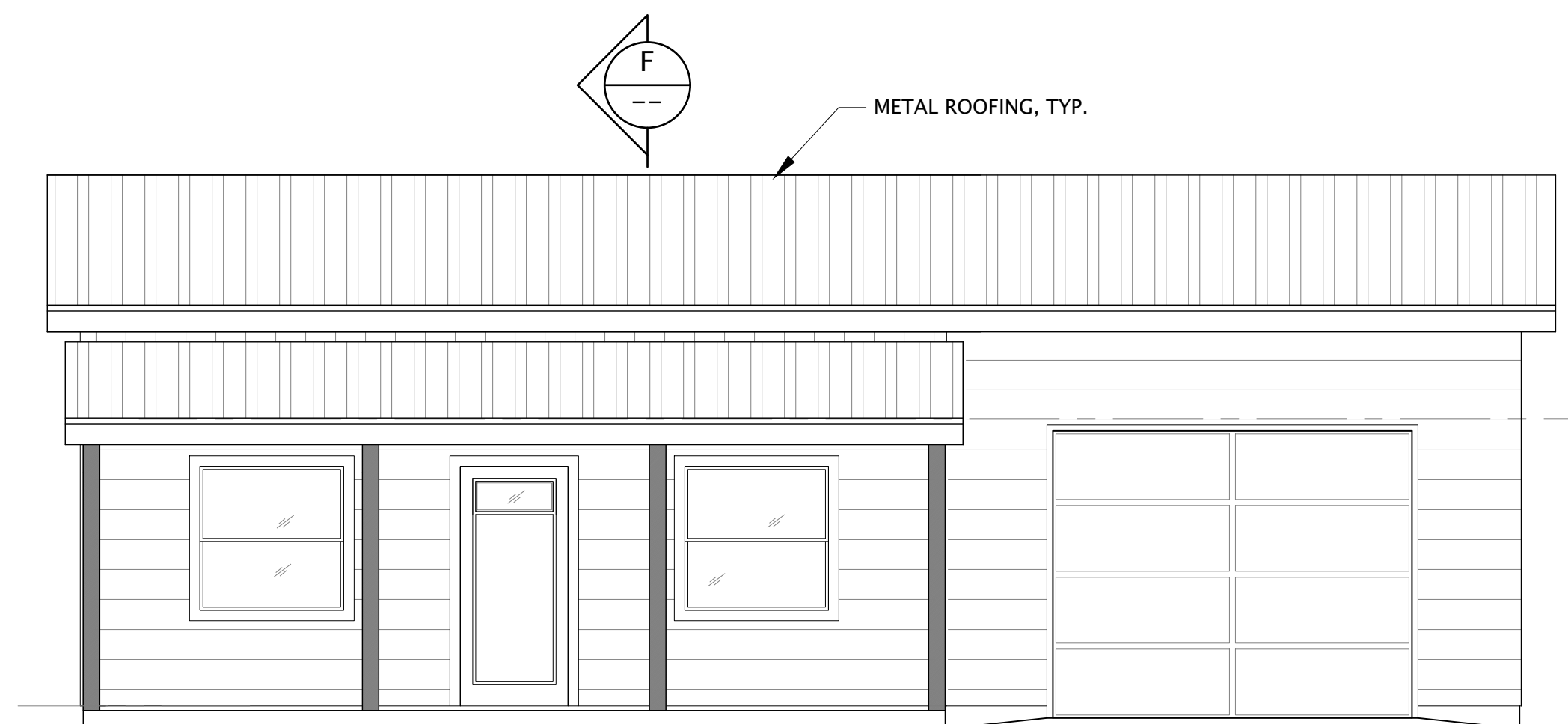

A FRONT ELEVATION
SCALE: 1/4" = 1'-0"

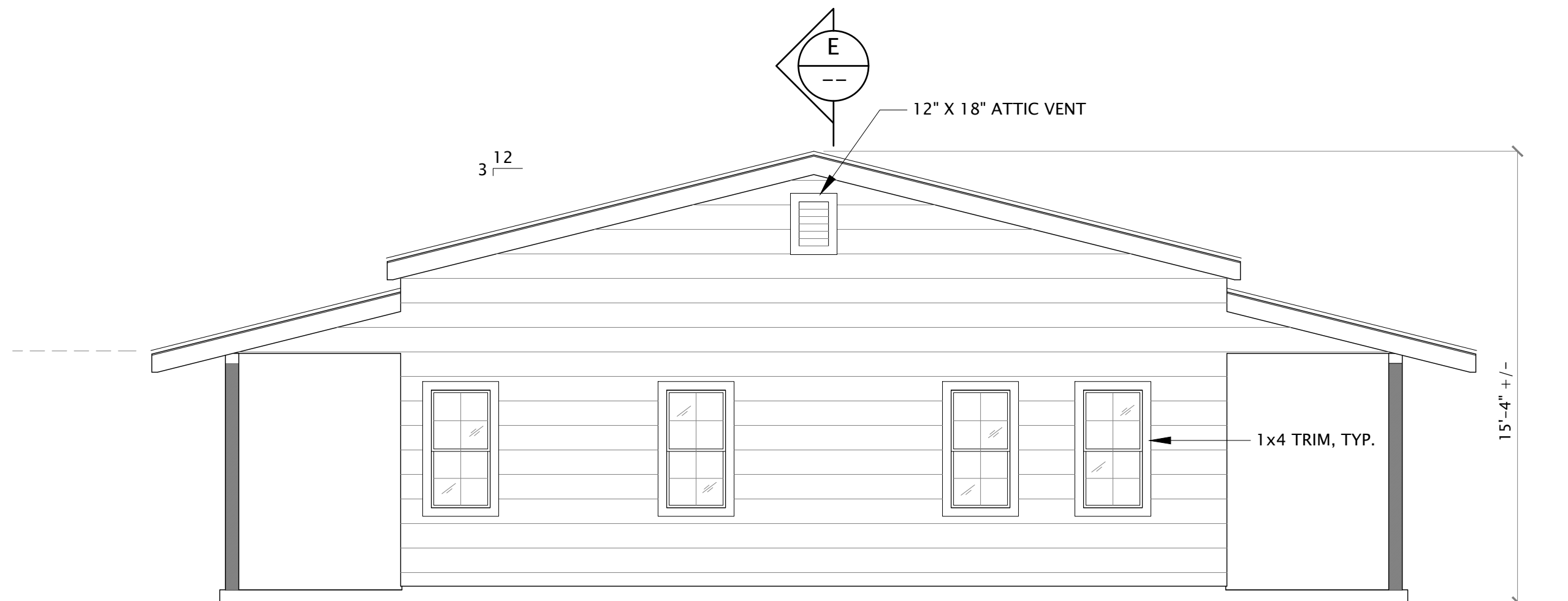

B LEFT SIDE ELEVATION
SCALE: 1/4" = 1'-0"



C REAR ELEVATION
SCALE: 1/4" = 1'-0"

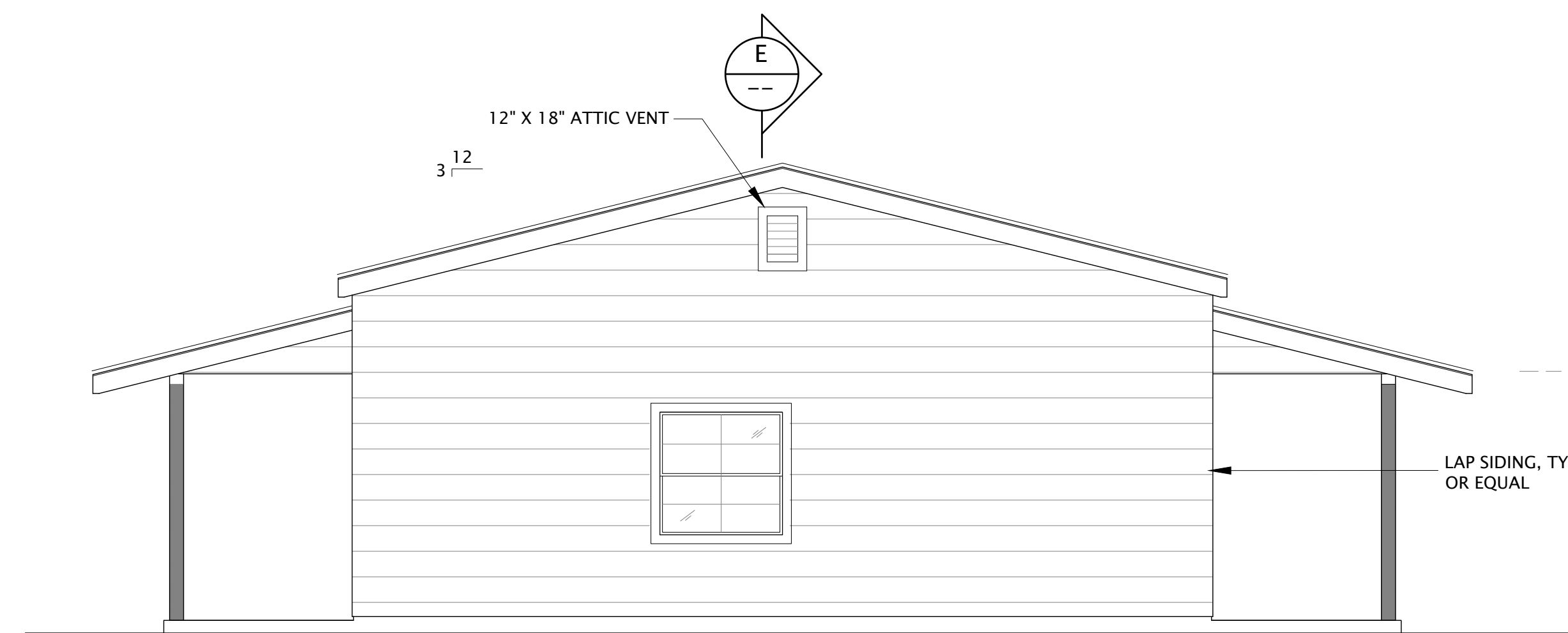

D RIGHT SIDE ELEVATION
SCALE: 1/4" = 1'-0"

NOT FOR CONSTRUCTION

COPYRIGHT © 2023
CMC ARCHITECTURE RETAINS ALL RIGHTS TO PROPRIETARY INFORMATION, INCLUDING, WITHOUT LIMITATION, METHODOLOGIES AND METHODS OF ANALYSIS, IDEAS, CONCEPTS, ARRANGEMENTS, PLANS, EXPRESSIONS, KNOW HOW, METHODS, TECHNIQUES, SKILLS, KNOWLEDGE AND EXPERIENCE POSSESSED BY CMC ARCHITECTURE PRIOR TO, OR ACQUIRED DURING THE DEVELOPMENT OF THIS PROJECT AND SHALL NOT BE RESTRICTED IN ANY WAY WITH RESPECT THEREOF.
STIPULATION FOR REUSE
THIS DRAWING WAS PREPARED IN CONTRACT WITH SHASTA COUNTY FOR DISTRIBUTION AND USE BY THE RESIDENTS OF SHASTA COUNTY WITH A SNOW LOAD OF 70 PSF OR LESS. USE OF THIS DRAWING FOR REFERENCE OR DOWNGRADE ON ANOTHER PROJECT REQUIRES THE SERVICES OF PROPERLY LICENSED ARCHITECTS AND ENGINEERS. REPRODUCTION OF THIS DRAWING FOR REUSE ON PROJECTS OUTSIDE OF SHASTA COUNTY BUILDING DEPARTMENT IS NOT AUTHORIZED AND IS CONTRARY TO THE LAW.

REVISIONS			
DATE	09/14/2023	JOB NUMBER	
		CADD FILE	

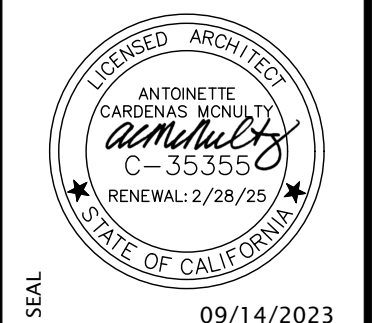

SHEET NAME & PROJECT
ELEVATIONS - OPTION 'B'
YARROW ACCESSORY DWELLING UNIT



CMC ARCHITECTURE
3215 BELL STREET, SUITE 1
REDFORD, CA 96080
(530) 440-9256

SHEET
A3.0B
PERMIT SET

© COPYRIGHT 2023 - CMC ARCHITECTURE - ALL RIGHTS RESERVED

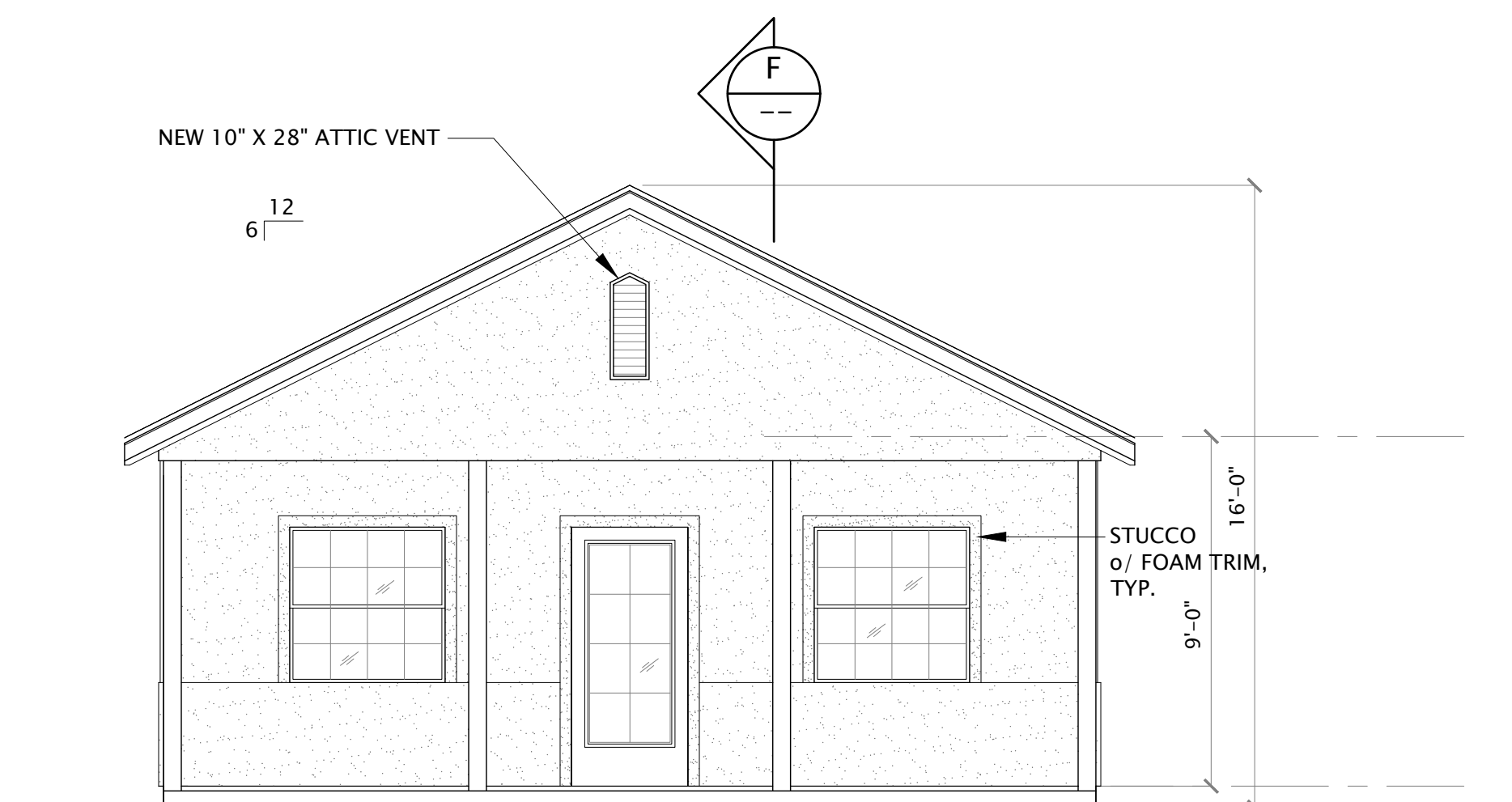

A FRONT ELEVATION
SCALE: 1/4" = 1'-0"

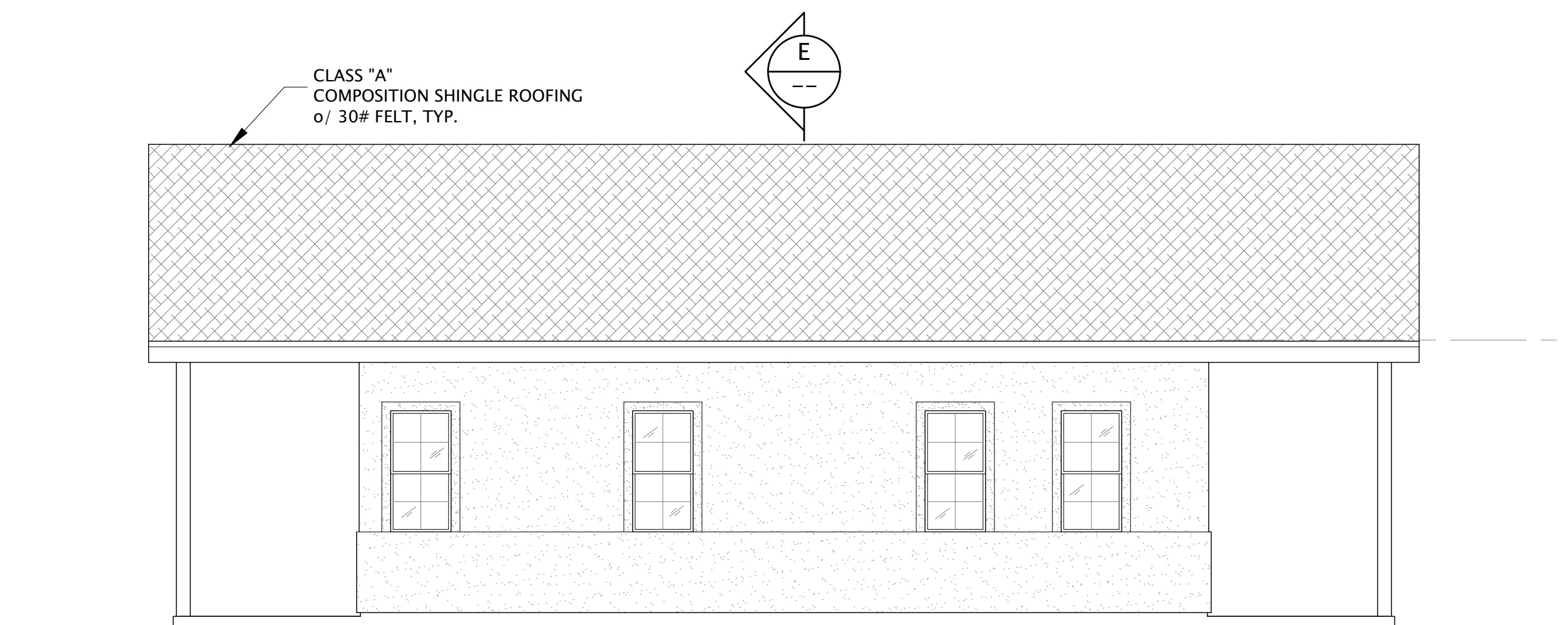

B LEFT SIDE ELEVATION
SCALE: 1/4" = 1'-0"

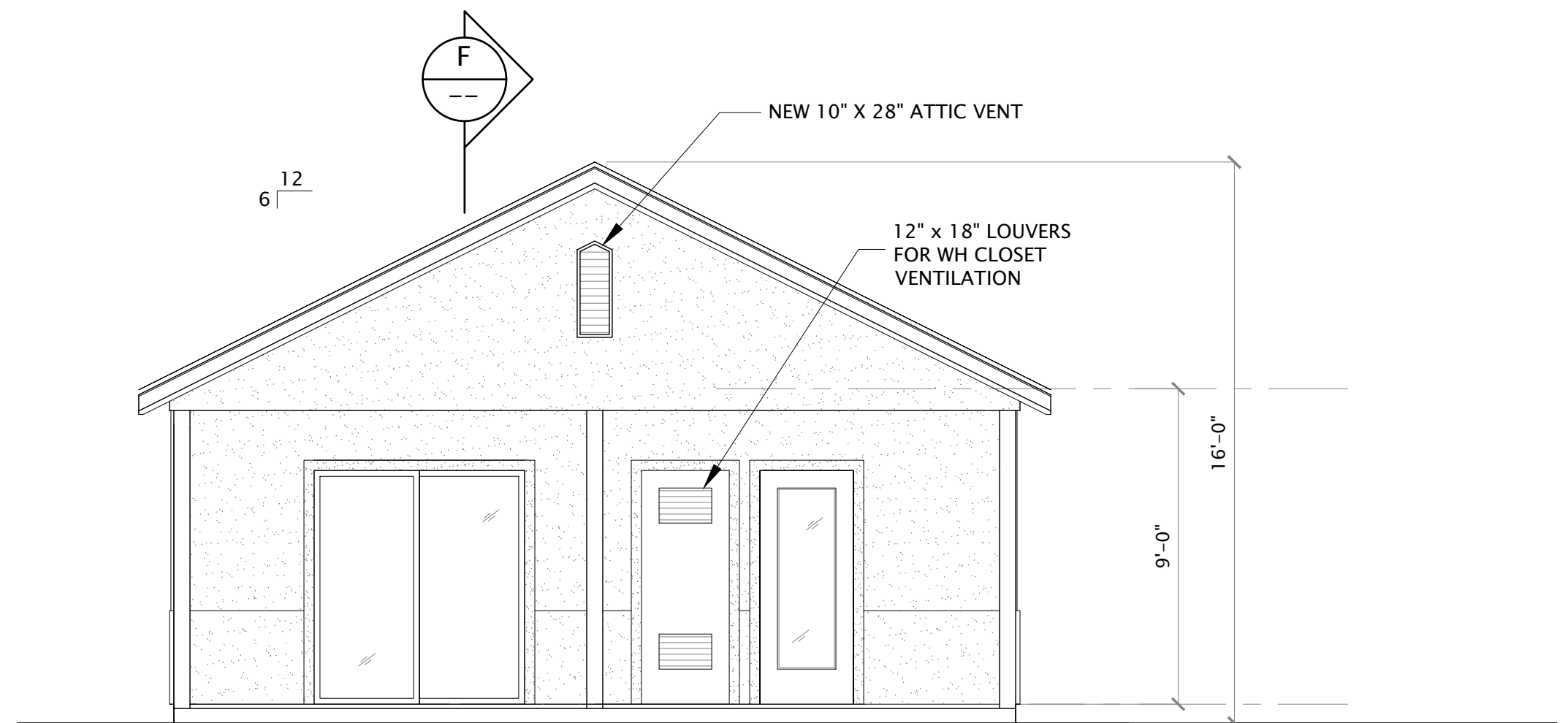

C REAR ELEVATION
SCALE: 1/4" = 1'-0"

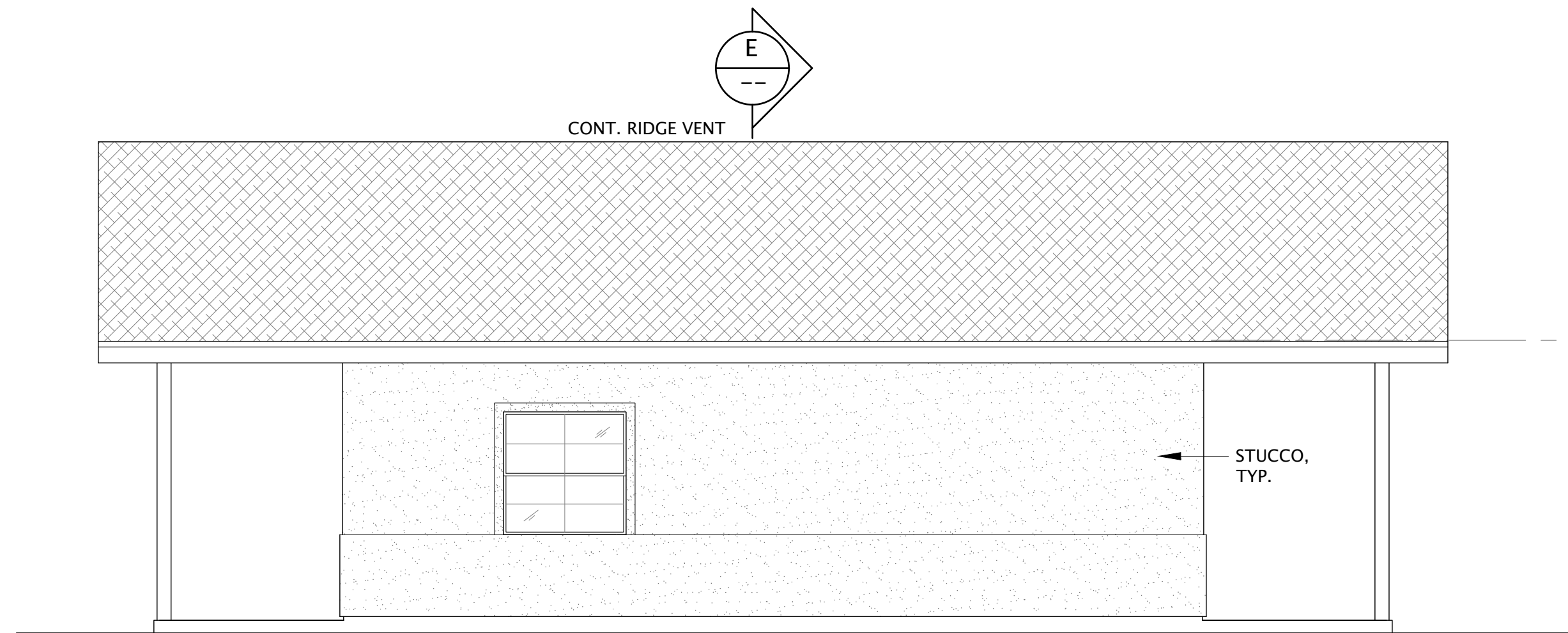

D RIGHT SIDE ELEVATION
SCALE: 1/4" = 1'-0"

NOT FOR CONSTRUCTION

COPYRIGHT © 2023
CMC ARCHITECTURE RETAINS ALL RIGHTS TO PROPRIETARY INFORMATION, INCLUDING, WITHOUT LIMITATION, METHODOLOGIES AND METHODS OF ANALYSIS, IDEAS, CONCEPTS, ARRANGEMENTS, PLANS, EXPRESSIONS, KNOW HOW, METHODS, TECHNIQUES, SKILLS, KNOWLEDGE AND EXPERIENCE POSSESSED BY CMC ARCHITECTURE PRIOR TO, OR ACQUIRED DURING THE DEVELOPMENT OF THIS PROJECT AND SHALL NOT BE RESTRICTED IN ANY WAY WITH RESPECT THEREOF.
STIPULATION FOR REUSE
THIS DRAWING WAS PREPARED IN CONTRACT WITH SHASTA COUNTY FOR DISTRIBUTION AND USE BY THE RESIDENTS OF SHASTA COUNTY WITH A SNOW LOAD OF 70 PSF OR LESS. USE OF THIS DRAWING FOR REFERENCE OR DRAWING ON ANOTHER PROJECT REQUIRES THE SERVICES OF PROPERLY LICENSED ARCHITECTS AND ENGINEERS. REPRODUCTION OF THIS DRAWING FOR REUSE ON PROJECTS OUTSIDE OF SHASTA COUNTY BUILDING DEPARTMENT IS NOT AUTHORIZED AND IS CONTRARY TO THE LAW.

REVISIONS	DATE	09/14/2023
	JOB NUMBER	
	CADD FILE	

LICENSED ARCHITECT
 ANTONETTE CARDENAS MOULTON
 C-33325
 RENEWAL: 2/28/25
 STATE OF CALIFORNIA
 SEAL
 09/14/2023

COUNTY OF SHASTA
 CALIFORNIA

SHEET NAME & PROJECT
ELEVATIONS - OPTION 'C'
YARROW ACCESSORY DWELLING UNIT

CMC ARCHITECTURE
 3210 BELLEVILLE AVE. SUITE 1
 RED BLUFF, CA 96080
 (530) 440-9266

ARCHITECTURE | CMCARK.COM

SHEET
A3.0C
 PERMIT SET

© COPYRIGHT 2023 - CMC ARCHITECTURE - ALL RIGHTS RESERVED